EAST BAY EXPRESS

JUNE 8 12 2012 EASTBAYEXPRESS.COM



pets

A DEVOTED ISSUE



LAKE MERRITT
Community
Acupuncture

Continuing a 2,500 year tradition of health maintenance.

Not an alternative – this is real medicine.

Bring this ad, get 50% off your first acupuncture treatment.

LMCAclinic.com
1904 Franklin St, Ste 500 • Oakland
(1 block east of 19th St BART)
(510) 817-0680

@Berkeley Public Library

Free Counseling for Landlords and Tenants

Every 3rd Saturday of the month from 11:00 a.m. -12:00 p.m.

Central Library, Berkeley History Room, 2nd floor, 2090 Kittredge St. in Downtown Berkeley

For more information please call (510) 981-6100 or visit www.berkeleypubliclibrary.org

MISSING LINK BICYCLE COOPERATIVE

Customer Appreciation Day!

Saturday, June 16th

THANK YOU

COFFEE AND PASTRIES FROM CATAHOULA COFFEE!

感激 | 감사합니다 | MERCI | GRACIAS | ARIGATO | SHUKURIA | धन्यवाद | Спасибо | ありがとうございます | 謝謝 | BOLZÏN | Σας ευχαριστούμε | BÏYAN

Everyone will win something!

Win a BIANCHI bike!

1988 Shattuck Ave (at University Ave)
Berkeley CA (510) 843-7471
www.missinglink.org

CONTENTS

NEWS & OPINION

4 **Letters**
7 **Seven Days** Despite what Romney says, solar power is the answer
8 **Legalization Nation** The downward dogs of the drug war
9 **News** Dismissing the Art of Living.
11 **Feature** Home is where the bunny is.
12 **Feature** Does your pet need to go on a diet?
16 **Feature** Renting: It's not for the dogs.
17 **Feature** Coming Acres is royal.
18 **Feature** Readers tell tales of pet stories.
24 **Listings** Pet events and resources.

ARTS & CULTURE

26 **Culture Spy** Occupy the ad campaign
27 **Event & Attraction Listings** Trailer Trash: A Retro-Movie Extravaganza at Berkeley Art Museum and Pacific Film Archive
30 **Museum & Gallery Listings** *Visions from the New California* at Kala Gallery
32 **Theater & Dance Listings**
33 **Theater Review** *Black n Blue Boys / Broken Men* at Berkeley Rep
37 **Lectures & Literary Listings** Eric Sandweiss at Bu Mers Bookstore.

FOOD & DRINK

40 **Dining Review** Café Clem and Café Jolie
41 **What the Fork** Donut Savant is where it's at.
42 **Restaurants & Cafes**
45 **Last Call** Where everybody knows your name
46 **Food & Wine Listings**

MOVIES

47 **Movie Reviews** *Snow White and the Huntsman* and *Elena*.
47 **Movie Listings**
49 **One-Night Stands**

MUSIC

50 **Ensemble Nik Nawooj** At Oasis Restaurant.
52 **Live Review** Dead Prague at La Peña Cultural Center.
53 **CD Reviews** The Tallest Man on Earth | Bibi Fleck & The Marcus Roberts Trio and POP ETC
53 **Local Licks** Future Twin | Bass J. Bangle's Optimonic Science and Loquat.
54 **Concert & Club Listings**
62 **DJ & Dance Listings**
63 **Aquarium Age**
65 **Savage Love**

On the Cover *Photo illustration by Brian Kelly*

EAST BAY EXPRESS

Editorial
Co-Editors Robert Gammon, Kathleen Richards
Music Editor/ Staff Writer Rachel Swan
Staff Writer/Web Editor Ellen Cushing
Arts Editor/ Page Designer Nikki Silverstein
Calendars Editor Cassie McFaddden
Clubs Editor W. F. Butler
Contributors J. Douglas Allen-Taylor, Claudia Assees, Darwin BondGraham, David Downs, Chris Duffey, Ruthie Finn, Paul Gackle, John Geluardi, Lee Hildebrand, Obi Kaufmann, Mark Kenneman, Kelley Mickwee, Stephens Lineshaker, Allison Peters, MT Rainey, Ancell Rubin, Sanlee Stevens, Joan Tapperman, Luke Tsai, Kelly Vance, Ali Winston

Art & Production
Production Manager Nicholas Wong
Art Director Brian Kelly
Graphic Designer Elena Shaw

Circulation
Circulation Manager Jack Murphy
Couriers Bruce Allbright, Peter Crane Tonti Ferrell, Gary Jay, Thomas Kennedy, Onofre Quiroz Jr., Sarah Triguero, Juan Vitor

Business
Publisher Jody Coffey
Operations and Events Manager Melitta Cohen-Rosenthal
Systems Managers James Networks
President Jay Youngblood

Advertising
Sales & Marketing Director Terry Furry
Senior Account Executive Marie Ortega
Account Executives Ben Cramberg, Kevin Kevorkel, Kasper Kozak, Dave Mauhal, Lynn Nguyen
Account Manager Justin Harris

The Express is the local alternative to mainstream media. We seek to promote truth, expose wrongdoing, and give voice to the voiceless. We are dedicated to local arts and culture. We aim for the highest standards in our journalism and business practices. As an independent local business, we want to help improve the East Bay economy and environment. The Express provides a diverse work atmosphere where employees are respected and developed.

620 3rd St., Oakland, CA 94607
Office 510-879-3700 **Fax** 510-879-3784
National advertising 888-24AUTOM **Fax** 800-238-4606

Sustainable Business Alliance

oakland grown Independent & Locally Owned

The Express is free of charge; one copy per reader. To purchase additional copies for $1, visit our office. To order a bank copy for $4, go to purchase, call 510-879-3700. Anyone found to be stealing any paper will be prosecuted to the fullest under Penal Code Section 486, which is punishable by six months in jail and a $1,000 fine. The Express is a member of the Audit Bureau of Circulations. It is published Wednesdays by East Bay Publishing LLC. 620 3rd St., Oakland, CA 94607. The entire contents are ©2012 East Bay Publishing LLC. All rights reserved.

In my wallet is a tattered Fat Tire label which I've had for 11 years. Ever since my first one, I immediately fell in love with this refreshing ale and the company's eco-conscience ways. Amongst friends, this label has led to many discussions such as,
"Is it possible to jump a recycling bin on a banana seat bike?"
(Yes, but next time don't pedal so fast!) Thanks Fat Tire for making recycling and biking so much fun.
Frances M. of South Carolina
A lot of people have discovered the tasty joy bottled and canned in Fat Tire Amber Ale. Join them on newbelgium.com and enjoy the ride!
NEW BELGIUM BREWING



LETTERS

Imperialist and Privileged

I am writing to say that Rachel Swan's continued misappropriation of Main Attraktionz and the local hip-hop scene in general...is not appreciated.

In this story she goes on about the "white privilege" dynamic and invokes a series of tropes that depict Friendzone as opportunists benefitting from Main Attraktionz as a predatory and imperialist fashion. Such a claim is not only plausible, but also expected, given the relationship between hip-hop and issues of race. However the fact that Ms. Swan made no effort to ask Squeddaz or Mandre [the members of Main Attraktionz] what they thought is the only imperialist and privileged thing I see happen. She fails to value the most important input of all in the matter- that of the Main Attraktionz themselves.

I find this been an isolated incident it would be excusable but at this point it is obvious that Ms. Swan does not have the best interest at Oakland a vibrant rap scene on her agenda. I personally contacted her no less than a dozen times pitching stories on the Main Attraktionz throughout 2011 and she only responded to me once. And her response was "admittedly sent in error." Ms. Swan should not be allowed to write about what we do. She is reckless, uneducated, and clearly harbors some kind of personal bent against Friendzone in the least — and perhaps more of us.

Zachary G. Moldof San Francisco

The Traffic Question

I am writing to explain more about how relocating the proposed VA facility somewhere else in Alameda Point could reduce traffic-related impacts. This is a fair question that merits a clearer response. The current proposed location for the VA facility would be in the middle of the open space expanses where the wetlands and waterfowl are located and where there are currently proposals to create parkland and a wildlife refuge. The presence of high volumes of traffic cutting through these open space expanses (to reach the VA facility) would adversely impact (via noise and exhaust) the waterfowl that now use these open expanses as habitat and would fragment and visually degrade the parkland potential of these open expanses. In contrast, moving the proposed VA facility to where the Berkeley Labs had been proposed (near Seaplane Lagoon) would keep the road and traffic out of these open space expanses, thereby avoiding the traffic- and road related adverse impacts on waterfowl and park usage. It is correct, however, that even with this alternative VA location, attention would still need to be given to the impacts of getting VA facility employees and users into Alameda and not to Alameda Point.

Paul Kibel Co-Director
Center on Urban Environmental Law
at Golden Gate University School of Law

What About 104.1?

The paper is called the *East Bay Express*. How could you not mention the pirate radio station in Berkeley? 104.1 FM serves the entire East Bay. Tune in on the airwaves or go to the website to catch the stream.

Melinda Zapata Oakland

UC and Big Ag

I would like to bring up another point: If the university made $482 million dollars off of its patented technologies alone, why was an 82 percent student fee increase narrowly averted (by student protests) last year? The university claims that these funds are in some part put back into the general fund. However with the continuous increases in tuition my faith in the truth of this claim is quite withered.

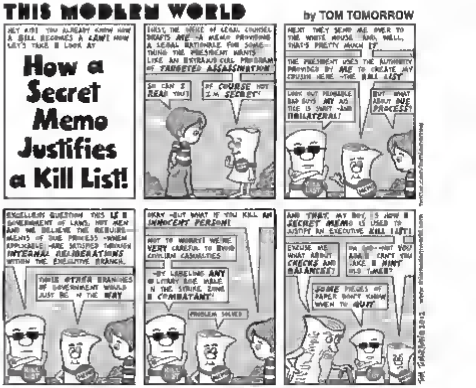
In response to the question of intellectual responsibility, it is a tall and unfounded claim to say that basic research is wholly question- and not profit-driven. The fact that some of the researchers are cited as the inventors of the technology patented points directly to the profit motive.

For me, the real crux of the argument is that the researchers have repeatedly insisted that their research has nothing to do with genetic modification of organisms and the agendas of big agribusiness, despite the fact that they must know what their research has been applied to and helped create in the past. Whether or not they agree with the agendas of agribusiness is not really the pertinent question at hand. The pertinent question is whether or not what they create is used by big agribusiness, and while the researchers claim that what they create does not support big agribusiness, a look at the patents and investment rights shows a much different story.

Kelly Jewett Berkeley

The Good Old Days

I gave up on the As when Lew Wolff said he wanted to go to Fremont. I do at




A DIVA'S CLOSET
Clothing • Shoes • Accessories • Plus Sizes
20% off
any single item
restrictions apply w/ad
Tues Sat 11 7
383 17th St Oakland 625 8085

well-crafted unique eyewear
1829 4th St.
Berkeley
CA 94710
510 984 2680
11AM-6PM Mon-Sat
12PM-6PM Sun
iWEAR

tend every Raiders game, though... and they have essentially priced alcohol out of the game-day equation I'm forced to consume mass quantities before I go inside. If I'm not mistaken, the beer prices are about $8.75 and if you can find the Budweiser I think it's $5 but why bother? The lines are hella long, you miss half the quarter and they'll only sell you two at a time. I'll stick to the cocktail stand in section 106, where my seats are. Those ladies have been pouring there for over fifteen years and can they make a drink. Best bang for the buck. Ah, the good old days when they served you beers at your seat and you could get buckets of beer at the concession stands for $3.75. Hey wait a minute, these are the good old days!

Jim Richardson Cherryland

[illegible] Hi [illegible] o We [illegible] 5 2

Biogas Is Better

The *Express* is right to criticize the California Energy Commission's decision to suspend certain of new biogas regulations. The commission's rationale is bizarre. Its concern about where the gas comes from should not hold us back on utilization of this resource. Virgin gas is "dirty gas," and therefore has to be measured and kept separate, providing the producer with some kind of "black mark" (like a detention slip)? Give me a break!

Instead of being concerned about reducing "greenhouse gas emissions," the commission should be embracing biogas which if not used, will be vented into the atmosphere as a pollutant. Of the alternative electric supply sources mentioned in the article, only biogas is truly renewable. Unless or until we stop putting organics into our garbage landfills will be venting methane into the future. The gas is drawn off landfills continuously every passing second at minimal cost. Wind turbines and solar collectors require expensive apparatus that will never pay for itself due to extreme capital cost and the meager amount of electricity generated.

The commission's stance — not allowing companies to deliver virgin gas and biogas in the same pipeline — gives the lie to its commitment to improve our environment. The commission is more concerned with social engineering than reality. This must change.

Steve Tabor Oakland

Term Lim s Meas e C[illegible] Lower e Re n n Da

Pay to Play in the City Attorney's Office?

I wasn't going to respond to the *Express* column on my term limits proposal until I learned that my opponent for Oakland city attorney [Barbara Parker] was telling people to read your column when she was asking them for money.

You argued that Oaklanders should not be able to vote on my proposal for term limits for Oakland city councilmembers, because it might give me an unfair advantage in the city attorney's race, in that I could appear on term limits campaign literature.

Term limits were favored by 68 percent of Oakland voters in a recent poll. If term limits get on the ballot, they will pass easily without needing much of a campaign. As far as I know, no money has been raised for a term-limits initiative. No candidate for city attorney is even close to the cap on contributions. To paint a picture of my candidacy rolling in misbegotten dough is a fantasy.

I'm proud of my fifteen-year record as a city councilmember, including my recent proposal for term limits. And I certainly do hope that the people of Oakland will support me in my run for city attorney based on my qualifications and my accomplishments. Is there anything unfair about my continuing to work hard as a representative of the people of Oakland as long as I'm in office? Certainly not. Oaklanders should demand that of all of their elected representatives.

While your column is full of conspiracy theories and baseless assumptions, there is a substantial story on campaign contributions in the city attorney race that does involve real money. Most of the contributions to my opponent's campaign come from three sources: the 35 attorneys who are city attorney employees; the law firms that the city attorney's office hires as outside counsel to the tune of more than $6 million a year in taxpayers' money; and beneficiaries in large-scale settlements by the city, that the city attorney's office has recommended.

This is clearly becoming a "Pay to Play" city attorney's office, something many have suspected for years.

This wouldn't be a hard story to write since campaign contributions and city settlements are public information. A journalist who wanted to do an unbiased fact based story on campaign contributions could have a field day with it. Is that you?

Jane Brunner
Oakland city councilwoman and candidate for Oakland city attorney

Robert Gammon Responds

Ms. Brunner, as you know, no newspaper in the East Bay has followed campaign contributions in Oakland politics more closely than the *Express* during the past decade. As such, I'm fully aware that City Attorney Barbara Parker, your opponent in the city attorney's race this November, has received campaign donations from employees in the city attorney's office, from law firms hired by her office, and by lawyers who have won large settlements from the city. But what you fail to mention is that you also have received many similar campaign contributions that raise questions about pay-to-play politics.

Records show, for example, that in your campaign for city attorney you have received a total of $2,400 in donations from the owners of B&B Wrecking & Processing, which has long owned the exclusive monopoly contract on towing and storing cars for the City of Oakland. It also should be noted that, during your fifteen years on the city council, you repeatedly voted to extend B&B's contract without putting it out to bid.

You also received $700 the maximum contribution allowed under city law from Waste Management, which holds the city's garbage-collecting contract that you voted for. You also took a $500 donation from Douglas Parking, which operates city-owned garages. Plus you received $1,300 from the Oakland First PAC, which is run by Ken Houston of Turner Group Construction, which has vied for a public contract at the old Army Base.

Among your other contributions was a $700 donation from the Tidewater Group,

Bikes 4 Life Presents

NEW 1hr spin classes beginning June 1st.

Enrollment NOW OPEN! Free 4 May.

B4L's Spin Class is a low impact virtual reality experience with music.

Space limited Register now

510-444-SPIN • admin@bikes4life.com

1608 7th St West Oakland *(next to Rev Cafe)*



Dont miss B4L's 5th annual "Peace Ride"

Lake Merritt to West Oakland

Sat July 21, 2012

Start 5pm 468 Perkins St.

510-452-2453

DISCOUNT FABRICS

Celebrate S.F. Pride Week & Father's Day month with our June Sale

25% Off All Fabrics

20% Off All Notions & Trims

20% Off on All Cushions – Foam & Batting

Main downs & Close Outs not included but remain at Close Out & Main Down prices.

TIRED OF VISITING FABRIC STORES THAT HAVE CONVERTED TO MOSTLY ARTS & CRAFTS? COME IN AND SEE A REAL FABRIC STORE WITH THOUSANDS OF ROLLS OF FABRIC FOR YOUR HOME!

*Previous Close-Outs or Markdowns Not Included but remain at Close Out Prices

OPEN 7 DAYS A WEEK FROM 10–6

VISIT WWW.DISCOUNTFABRICS-SF.COM

DISCOUNT FABRICS Wholesale Outlet

510-548-2981

3008 SAN PABLO AVE AT ASHBY BERKELEY

201 11TH STREET SF AT 11TH & HOWARD 415 495 4291

THE EAST BAY EXPRESS IS HIRING!

Account Executive

We are looking for a commission-motivated individual to help us increase our advertising account base at the newspaper as well as through our digital channels. If you enjoy helping Bay Area businesses succeed, providing excellent customer service, and working in fun and progressive work environment, then this may be a great opportunity for you.

Please send your resume and cover letter to:
terry.lurry@eastbayexpress.com

No vehicle is required. We offer a competitive compensation package of base + commission + bonus opportunities as well as health benefits.

EAST BAY EXPRESS



which is co-run by Ana Christen, owner of ABC Security, which has maintained private security contracts with the city over the past two decades. Tidewater rose is co-run by Oakland lobbyist Carlos Plascla, who represents numerous entities that seek special deals from the city. You've also received $700 from lobbyist Lily Ha.

Unfortunately, we don't know more about Plascla and Ha's clients and what they want from the city, because you and the council have voted to gut the city's political watchdog — the Public Ethics Commission — nine times. It should be noted that you have voted repeatedly over the years to slash the city attorney's office budget, forcing the office to lay off lawyers, thereby requiring taxpayers to hire expensive outside counsel to defend the city in litigation.

As such, your contention that Barbara Parker has done something untoward while your hands are clean is hypocritical. Moreover, as a longtime city councilmember, if you were truly worried about pay-to-play politics in Oakland, you could have easily introduced legislation to ban contributions from businesses and people who do business with the city. Why you haven't is telling.

As for the column in question, I stand by my opinion that the council should not vote to put the term limits measure on the ballot unless you and your campaign manager Larry Tramutola (whom you have already paid at least $10,000) agree not to participate, in or benefit from the ballot measure campaign.

Steampunk Republicans?

When I first heard the phrase "Restore Our Future" on the radio, my mind did one of those time blips, causing a mental wormhole that sent me into oxymoronic deep space. How can one restore a future? "Highly illogical." Dr. Spock would say.

"Restore Our Future" is the name of a Super PAC (Political Action Committee) created to support Mitt Romney, in the upcoming presidential election. As Super PAC, "Restore our Future" is permitted to raise and spend unlimited amounts of contributions under the terms of the Citizen United Supreme Court decision of 2010. As of April 2012 it had spent $40 million. (The same Supreme Court defined a corporation as a "person" [which makes about as much sense to me as the phrase "Restore Our Future"]. The dictionary definition of the word "person" is "an individual human being." I'd bet 99 percent of the American public would agree with that definition.)

But I finally figured it out. With "Restore Our Future," the Republican Party is actually going for the Steampunk vote. Yes, you heard it here first.

Joking aside. For those of you unfamiliar with the term, "Steampunk" began as a literary genre and has developed into a popular subculture incorporating elements of speculative and science fiction, fantasy, alternate history, and horror. (Special thanks to DeWitt Cheng's article on Steampunk "Forward to the Past" in a recent edition of the *East Bay Monthly*.)

Steampunkers are identified by wearing whimsical Victorian clothing and accessories; recycling; and the invention of clockwork and alternative mechanisms. They are committed to the creative process and sharing information freely, not holding on tightly to their knowledge and processes.

So far, Steampunk is most visible on the Internet or Burning Man, and at the Maker Faire here in the Bay Area. Inventors and tinkerers are the backbone of the movement; writers and artists are the mouthpieces. A soon-to-come documentary film entitled *Vintage Tomorrows* describes Steampunk as "retro-futurism."

Steampunk author Cherie Priest defines Steampunk as "the science fiction of a future that never happened." Sound familiar? "Restore Our Future"?

Steampunkers very consciously use contradictory temporal language — to make a point about what has happened in the past and what is happening now, and what can happen — differently — in the future.

Here's the rub: If the Republicans are trying to restore a future, they need to explain the future they want to restore. And how in the hell do they intend to do it? Time travel?

This is what the Republicans don't get. The future isn't about repeating what went before; it's about learning from the past and pursuing different options. No wonder the Republicans are still banging on how to promote their candidates in cyberspace. No wonder Newt Gingrich wants colonies on the moon to "harvest" its riches.

Einstein said it best: "We cannot solve our problems with the same thinking we used when we created them."

Much of Steampunk fiction is based on what every person age twelve (and up) realizes: Our human civilization is facing annihilation due to our own collective (corporate) technological greed, immorality, and arrogance.

Steampunk is based on the deep relationship of individual human beings (persons) with technology. It studies the past and considers alternative realities. It's about the "how" not the bottom line.

Sue Silva, Oakland

Corrections

In our May 23 music story "Inside the Friendzone," we incorrectly stated that both James Lawrence and Dylan Reznick left Destroy Tokyo before the band became Religious Girls. In fact, Reznick was part of the rechristened band.

A photo of Willow Rosenthal in our May 30 Lectures and Lit picks should have been credited to Sarah Henry of Berkeleyside.

In the May 30 installment of "Last Call "Pops on Hops," we erroneously stated that Beer Revolution has been open for three years. It has in fact been open since February 2010.

We had several errors in our May 30 music article "Speaking Tongs with True Giants." We incorrectly stated that the band formed in 2002; it actually formed in 2001. Also we traced the origin of electro-tango to the Eighties, when it actually started around 2000. We also misspelled the venue name Peña Pachamama. ●

Letters Policy

Please provide your full name, address, and daytime phone number, although we will only print your name, city, and affiliation. Send submissions to Letters@EastBayExpress.com or Letters, *East Bay Express*, 1920 3rd St., Oakland, CA 94607. Letters are edited for length and clarity.

DESPITE WHAT ROMNEY SAYS, SOLAR POWER IS THE ANSWER

The Republican nominee says green-energy subsidies are a waste of money but the explosive growth of solar in Germany is proving him wrong.

By Robert Gammon

During **Mitt Romney**'s surprise visit last week to the East Bay, the Republican presidential nominee made it clear that renewable-energy subsidies will be at the center of his campaign. At the shuttered Solyndra solar plant in Fremont, Romney characterized public investment in green energy as an assault on free enterprise and an example of big government excesses. The five months, Romney continued, doesn't need help from Uncle Sam and Solyndra was the number-one "failure" of President **Barack Obama**'s first term.

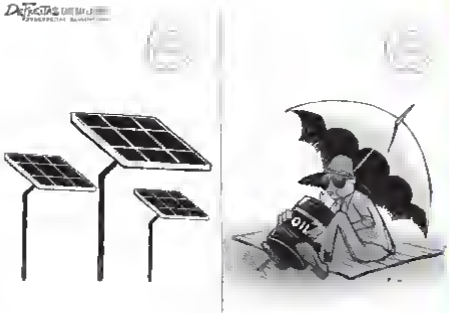
However as much as Romney and the Republicans want to demonize public subsidies for green energy, the truth is that they still pale in comparison to the taxpayer giveaways for aging, polluting industries like fossil fuels and nuclear power. Indeed, even though Obama's Energy Department made the wrong bet on Solyndra and its expensive solar technology, oil and gas companies currently receive $4 billion in annual subsidies from the US government — and that figure doesn't include the hundreds of billions of dollars we have spent in the past two decades on foreign wars whose true intent was to protect our oil supply.

There are other hidden costs as well. **Paul Epstein**, director of the Center for Health and the Global Environment at Harvard Medical School has estimated that the public health costs associated with coal power from mining to air pollution could be as much as $500 billion annually in this country. Moreover if the true costs of oil, gas, and coal — including the subsidies and the costs to our health and environment — were added to the consumer price for these energy sources, then what we pay at the pump and in our homes on our monthly utility bills would be unaffordable.

In truth, the United States and other industrialized nations have a long, storied tradition of subsidizing energy exploration, development and production. Nuclear power, the major new energy source of the last century, absorbed $50 billion in public subsidies in the US from 1973 to 2003. Subsidies such as these have made our daily energy costs much less expensive. And so the idea that we shouldn't make the same investments in green energy, and that renewables are now receiving unprecedented and unwarranted public help, is not grounded in reality.

Obama, in fact, deserves credit for his efforts to end the $4 billion in annual giveaways to Big Oil and Gas, rightly noting that the prime beneficiaries of this taxpayer largesse have been reaping record profits and don't need our money. Obama's efforts, of course, likely will fail this year because of staunch opposition in Congress from Republicans who also helped to receive huge campaign donations from the oil and gas industry. Romney, not surprisingly, also wants to keep the oil and gas subsidies in place — apparently because in his world only companies that make billions in profits while polluting our planet and harming our health deserve government handouts.

Romney and the Right also contend that green energy is just a pipe dream and that it will never supply our needs. As a result investing in it, they say, is just a waste of money. But late last month, Germany proved that this argument has no merit, either. According to Reuters, Germany has installed so much solar power in recent years that it produced one-third of the country's electricity needs on a weekday and supplied half of the total electricity used on Saturday, May 26. **Norbert Allnoch**, director of the Institute of the Renewable Energy Industry, said that a whopping 22 gigawatts of solar power fed into Germany's national grid that day. "This shows Germany is capable of meeting a large share of its electricity needs with solar power," Allnoch said. "It also shows Germany can do with fewer coal-burning power plants, gas-burning plants, and nuclear plants."



Big Crime Bust in Oakland

The announcement last week that a coordinated effort involving Oakland police and undercover federal agents had resulted in the arrests of sixty violent criminals in the city was welcome news. Oakland Police Chief **Howard Jordan** said that operation Gideon III netted the capture of the "worst of the worst" in the city. It was also good to see US Attorney **Melinda Haag** involved in a positive effort to reduce violent crime in Oakland, rather than unnecessarily harassing law-abiding medical cannabis operators. Hopefully, the big bust will have a real impact on crime in the city.

This year, unfortunately, has been a rough one in Oakland in terms of violent crime. Through May 27, violent crime was up 20 percent in the city, and homicides were up by 15 percent compared to the same period last year. In some categories, violent crime has skyrocketed — rapes are up 29 percent over last year, robberies by 31 percent, burglaries by 35 percent, and arson by 52 percent.

The *Oakland Tribune* reported that Jordan said violent crime was already going down since the big bust, and that federal agents said the operation resulted in the arrests of criminals involved in Oakland's notorious drug gangs, which have been responsible over the years for a significant amount of crime in the city. But the question is: Will the criminal activity by these gangs be affected over the long term, or will other gang members merely replace the people arrested? Obviously, only time will tell.

Still, nabbing violent criminals is a positive step. As the *Express* has reported, OPD has had a miserable record over the years in terms of solving crimes and capturing lawbreakers. Hopefully, operation Gideon III will help the department refocus its efforts on solving crimes rather than patrolling the streets and harassing young people of color.

Also, Oakland police and city leaders deserve credit for keeping Gideon III under wraps until the undercover operation was completed. It would have been very easy for Mayor **Jean Quan** who has taken a beating in the press for her 100 Block crime plan to have revealed the coordinated federal effort as evidence that her administration was working hard to address violent crime in Oakland. But she waited and endured the criticism, allowing the operation to conclude without the public knowing about it.

Finally as the city's economic fortunes brighten and tax revenues increase, Quan, City Administrator **Deanna Santana**, and the city council should revisit the issue of increasing the size of the police department. OPD simply does not have enough cops to deal with all the violent crime in the city, and city leaders need to find creative ways to address that issue. ●

Seven Days is culled from our news blog, 92510.

Robert.Gammon@EastBayExpress.com

Check out the *Express*' NEW mobile site!



In your pocket:

Express-approved places to eat

Neighborhood bar guide

Music and events near you

Comprehensive movie listings

Plus news, blogs, cover stories, and more!

www.m.EastBayExpress.com

EAST BAY EXPRESS



LEGALIZATION NATION

THE DOWNWARD DOGS OF THE DRUG WAR

The best dispensaries offer free yoga, legal clinics and even hyperbaric chamber therapy. Enjoy!

By David Downs

Imagine if the health insurance industry's $15 billion in annual profits had to flow back to its customers in the form of free back rubs, yoga classes and legal advice. This right-wing nightmare of hippie socialism isn't pure fiction. It's reality in at least one health-care sector: weed.

The federal tax code, California law and guidelines established by former Attorney General Jerry Brown have molded many medical cannabis dispensaries into something akin to community health centers. Large, regulated clubs in the Bay Area and beyond must operate as nonprofits, discharging net revenue in the form of patient services. The best ones go nuts with the concept.

Harborside Health Center in Oakland, for example, has free yoga, massage, and various talk-therapy classes. San Francisco Patient Resource Center offers free meditation classes, legal advice and game nights. Even at Hercules Health Center in the East Bay, patients can see a chiropractor or, better yet, try out the dispensary's hyperbaric chamber.

Yup. Hercules Health Center has a hyperbaric chamber — a human-size capsule that can be pressurized to levels many times higher than the Earth's atmosphere. Such chambers are primarily used to treat decompression sickness, gangrene, and carbon monoxide poisoning. Since there's not that many medical weed-using scuba divers with gangrene and CO poisoning, we're guessing it's used for other illnesses, from multiple sclerosis to migraines.

We had been heard about Hercules Health Center's chamber as we headed to take a dive. Twenty minutes north of Oakland, up Highway 80, the town of 20,000 is easy to overlook. Hercules Health Center embraces that vibe. Just off of John Muir Parkway, the popular dispensary is invisibly ensconced in the back of a generic medical office park.

You can't even smell weed in the crisp, air-conditioned hallways of the two-story warren. But in the back corner of 500 Alfred Nobel Drive, in Suite 195, a chiropractor's office door was open and Hercules Health Center staff guided new patients through intake. Return visitors checked in with a smile. A UPS guy dropped off a delivery with a grin.

Behind the reception desk, club specialists conduct thirty-minute massages on Tuesdays and Thursdays from 1-6 p.m. The chiropractor is in Thursdays, 1-6 p.m. Oxygen therapy and the hyperbaric therapy is available every day after 1 p.m.

Since we didn't have the bends, and it wasn't 1 o'clock yet, we didn't get a session in the chamber, though we've heard good things. Next door, Hercules Health Center takes the chiropractor's office feel and adds some weed. Rasta clothing and jewelry is for sale, and two counters sport the club's selection of edibles, concentrates and three tiers of flowers. The place is cool, clean, well lit, and quiet. Strong air conditioning eliminates any odors.

Which brings us to the weed. Lab-tested, potent, and limited. Top-shelf eighth-ounces are $60. Ouch. A 20-percent-off new patient discount brings a bag to $48 — cash only, with an ATM on-site. And her mouth. The club rewards early birds with a free pre-roll for visiting 10 am to noon, but the joint is made of fish shake.

The top-shelf is legit though. They had exemplary cuts of the Bay Area's in vogue hybrid X-13, which mixes hit sativa Jonk Horror and mysterious indica G-13. We saw Kun Estes OG, but the chief's Blueberry OG had the best nose. Reeking of berry, the big, dark, dense, resiny Nor'Cal knock-out strain has been in development since the Seventies. It relaxes muscles, quells anxiety, and cures appetite. Will cause drowsiness.

With Berkeley Patients Group closed, thousands of East Bay patients are fanning out, and some are ending up at satisfied at Hercules Health Center. Weedmaps.com gives it 4.5 out of 5 stars on 106 reviews. The club even throws in a free bottle of "Xternal," a topical cannabis spray.

The roughly two-year-old dispensary is a union shop under the UFCW Local 5 and a member of the Hercules Chamber of Commerce. It also seems to be operating despite a 2006 city ban. Amid the raids in Oakland and protests in Sacramento, Hercules Health Center has seemingly been overlooked, for now. The infuriating reality is that the biggest, most well-regulated clubs — the ones with the most free services — have been targeted first by the feds.

Seeds & Stems

A California bill to regulate dispensaries statewide passed a huge hurdle, Thursday, May 31, when it cleared the state assembly's Appropriations committee. Tom Ammiano's bill to create a taxed-to-sale permit system for medical pot now heads to the state senate for debate in June and July. Patient groups like Americans for Safe Access lobbied heavily for the legislation. They believe more statewide regulation will assuage US attorneys, who are raiding and seizing dispensaries and farms. Colorado's much tighter medical marijuana program has driven less federal ire than California's activists note.


Tom Ammiano

Berkeley Patients Group — the major East Bay dispensary closed by federal threats May 1 — has begun serving collective members as a delivery service. The club announced the restart of service with a letter to patients on May 29. Berkeley Patients Group is delivering seven days a week, and lists its menu online as well as in an app for smartphones. A number of persecuted dispensaries in the Bay Area have closed their doors and gone delivery-only since the federal crackdown began in October. ●

David.Downs@sfweekly.com

This column is culled from our blog of the same name.

UNMASKING THE ART OF LIVING

An ex-teacher is on trial for revealing the secrets of an alleged cult. And in what may be a precedent for free-speech rights, he won't have to reveal his identity

By Rachel Swan

Very little is known about the writer Skywalker, other than that he was once in adherent of the international spiritual organization Art of Living Foundation and is now one of its most vociferous critics. Although Art of Living, which has outlets in the Bay Area, including the East Bay, presents itself as a charitable organization that specializes in health and stress reduction, Skywalker argues that, at best, it's just an offshoot of transcendental mysticism with a veneer of being ecumenical. At worst, it's both a tax shelter and a cult, "masquerading as a humanitarian organization."

On his WordPress blog, "Beyond the Art of Living," Skywalker impugns the organization with gusto. He accuses its practitioners of lying brainwashing and hurting the very people they purport to help. He characterizes "His Holiness Sri Sri Ravi Shankar" – the bearded, self-styled prophet who founded Art of Living in 1981, as a false guru. He deems its acolytes as victims of mental abuse. His tone is patient and measured, but his critiques is exhaustive. And he's gotten traction. A post last week garnered nineteen comments in three days. The "About" page boasts 146 comments — and counting.

Initially, Skywalker hoped his blog would steer away potential converts, but now he has become a lightning rod in what could be a precedent-setting First Amendment case. Art of Living has sued him for damages, and while a federal judge has ruled that a pared-down version of the case can go to trial, the judge also said that Skywalker could remain anonymous. "As far as I know," said First Amendment attorney Joshua Koltun, who is representing Skywalker, "that's unprecedented."

When Art of Living officials first discovered Skywalker's blog, they tried everything within their power to destroy it — first by filing a subpoena for the author's personal information in an apparent attempt to out his identity and then by suing him for alleged "trade secret" violations. Because Art of Living doesn't actually have an airtight libel case against Skywalker, its leaders have gone after him for posting what the organization claims is classified material and for allegedly hurting their business. In short, Art of Living officials found in the laws protecting commerce, a vehicle to try to suppress free speech.

It all started in the summer of 2010, when members of Art of Living got wind of "Beyond the Art of Living" and of a similar blog called "Leaving the Art of Living," which was penned by another defector. Klim and hosted on Google's blogger platform. Both bloggers had been teachers at the foundation, which gave them access to privileged documents and insider information. Klim used this information, merely as background, but Skywalker went ahead and revealed what the organization said were secret documents. Most of them were primers on breathing techniques that the foundation had tried to commercialize (Skywalker argued that they weren't any different from common yoga practices and, for ways to hyperventilate). Some were teaching manuals. To add insult, they weren't even all that special; yet they provided Art of Living with a legal avenue to try to stop Skywalker.

The foundation issued a takedown notice via its Indian chapter, Vyakti Vikas Kendra India (VVK India), to short-order Skywalker received a letter from WordPress saying that he had committed copyright infringement. Without a lawyer to challenge this case, he removed the offending material.

But the foundation's US chapter still decided to sue Klim and Skywalker anyway, alleging that during the two months it was posted, the manuals garnered enough page views (498, according to data tabulated by WordPress) to wreak economic damage on the organization, which normally sells its techniques for a fee. Moreover, the plaintiff alleged that some of the documents Skywalker had posted contained trade secrets.

The plaintiff's attorney, Karl S. Kronenberger, pointed it as an instance of two roguish players distributing proprietary information in violation of the non-disclosure agreements that all teachers sign at Art of Living. He also said that since the notes had been published the foundation had seen a precipitous drop in enrollment and a subsequent loss of revenue. Kronenberger also requested that Google and WordPress — which is backed by a company called Automattic, Inc. — disclose the identity of bloggers Klim and Skywalker.

It isn't that unusual for big companies to file a suit and issue subpoenas to muzzle their critics, said Matt Zimmerman, a senior staff attorney at San Francisco's Electronic Frontier Foundation and co-author of its amicus brief in the case in defense of Klim and Skywalker. "In most cases the subpoena is just granted," he said, explaining that the court has no obligation to decide whether the complaint is legitimate or not, and in most cases, the defendant doesn't have the

"THAT DOESN'T MEAN THAT HE SITS THERE WITH A BAG OVER HIS HEAD," KOLTUN SAID OF HIS CLIENT, SKYWALKER, WHOM THE COURT SAID CAN REMAIN ANONYMOUS. "IT MEANS HE JUST DOESN'T SHOW."

resources to fight it. "Frequently you'll wind up in a situation where nobody objects, and Google will simply turn over the [subscriber] information." Instead, Usually, that amounts to a Gmail or an IP address which the company can then wield to get further identifying information. Many cases don't even get that far — usually the point of litigation is to expose the critic, and not proceed.

In this instance, though, Skywalker and Klim sought a First Amendment attorney. Koltun, who agreed to fight their case pro bono. (Koltun also successfully defended the *Express* in a libel suit waged by 2010 Oakland mayoral candidate Marcia Rudge.) In November of 2010, Koltun appealed a magistrate judge's decision to serve subpoenas on Google and Automattic, taking the case straight to Judge Lucy Koh in US district court. This lawsuit had begun with eight allegations leveled against both Klim and Skywalker — one count each of defamation, trade libel, copyright infringement and disclosing trade secrets — but in a ruling last month, Koh threw out everything except the trade secrets claim against Skywalker which she said had some validity.

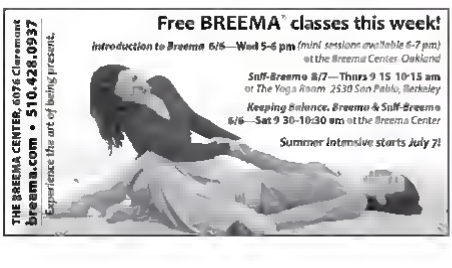
However, she had previously made one important exception that this case could proceed without unmasking Skywalker's identity. "That doesn't mean he sits there with a paper bag over his head," Koltun said. "It means he just doesn't show." In other words, the trade secrets suit can go to trial with Koltun representing this defendant's interests, and Skywalker blogging away from some other part of the world.

In a November 4 ruling denying Art of Living's request to unmask Skywalker and Klim's identities, Koh cited the 1995 Supreme Court case McIntyre v. Ohio Elections Commission, which deemed that an Ohio statute against anonymous campaign literature was unconstitutional. Koh wrote: "Insofar as Skywalker may consummate his message more openly or garner a larger audience by unplowing a pseudonym, unveiling his true identity diminishes the free exchange of ideas guaranteed by the Constitution." Moreover, she wrote, revealing Skywalker's identity could have a chilling effect on other critics of Art of Living.

Koh also noted an important difference between this case and previous internet intellectual property suits, most of which had revolved around music downloading. When Sony Music sued forty unidentified defendants for illegally downloading and sharing files, the court decided that while file-sharing might be marginally expressive (in expressing the desire not to pay), it's not "seeking to communicate or convey an idea." Because Skywalker is accusing Art of Living of being a cult and of whom and because his arguments pertain to religion and ethics, he's part of a much larger public discussion than the average music downloader. Thus, Koh concluded, the magistrate judge should have applied a more rigorous standard when choosing to grant the subpoena.

"It's rare for a court to come to this point where it finds that there is a valid cause of action and yet it keeps the identity of the defendant a secret," Zimmerman said. He also said the judge deserves "a lot of credit" for not acting arbitrarily or rewarding Art of Living before Skywalker is actually tried. Although her ruling might make the procedure more cumbersome, Zimmerman said, it's also fair.

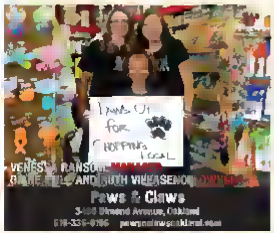
Rachel.Swan@EastBayExpress.com



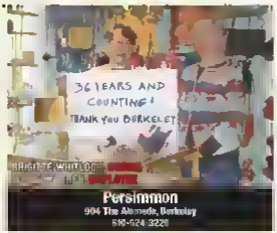


Think indie

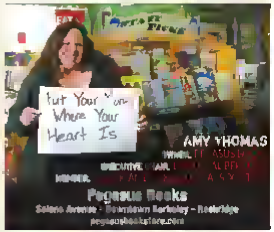
GET THE OAKLAND GROWN GIFT CARD, GOOD AT A VARIETY OF INDIE BUSINESSES, AND KEEP YOUR MONEY LOCAL! OAKLANDGROWN.ORG



Paws & Claws
3-308 Ellsworth Avenue, Oakland
510-339-9766 pawsandclawsoakland.com



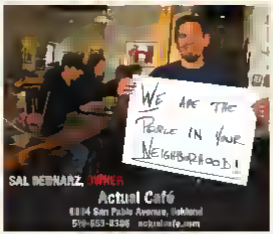
Persimmon
904 The Alameda, Berkeley
510-524-3226



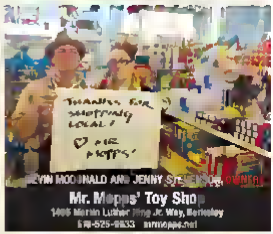
Pegasus Books
Solano Avenue - Downtown Berkeley - Rockridge
pegasusbooks.com



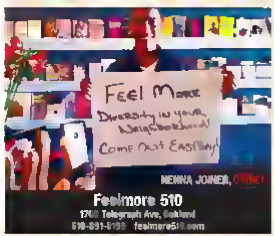
Paper Plus Outlet
1645 San Pablo Avenue, Berkeley
510-525-6163 paperplusoutlet.com



Actual Café
6114 San Pablo Avenue, Oakland
510-653-8306 actualcafe.com



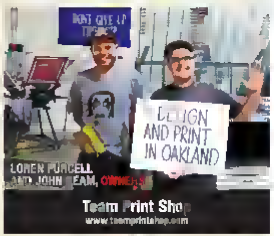
Mr. Mopps' Toy Shop
1405 Martin Luther King Jr. Way, Berkeley
510-525-0533 mrmopps.net



Fashmore 510
1748 Telegraph Ave, Oakland
510-931-1199 fashmore510.com



Missing Link Bicycle Cooperative
1966 Shattuck Avenue, Berkeley
510-843-7471 missinglink.org



Team Print Shop
www.teamprintshop.com

BROUGHT TO YOU BY: EAST BAY EXPRESS

oakland grown

Sustainable Business Alliance

If you are an independent business and want to be featured on this page, call the East Bay Express at 510-879-3702 or email indie@EastBayExpress.com.



Rabbits dig, chew and need lots of space to run and play — Jan Elwood

FEATURE

HOME IS WHERE THE BUNNY IS

A guide to keeping house rabbits.

By Jan Elwood

A furry blur zips from behind the coffee table, scampers across the living-room floor, makes a quick turn at the bookshelf and darts behind the couch. Seconds later you hear a sound. *Dig dig dig.*

What are you doing back there? you ask, trying your best to sound authoritative. Silence. That is the sound of a rabbit laughing. And then, as if in response to your question. *Dig dig dig.* Rabbits have no respect for authority.

Bringing a domesticated rabbit into your home is somewhat of a political act. Often used to create profits for the pet industry, animal testing industry, fur industry, and meat industry, they rely on the whims of humans to survive. But adoption saves rabbits from a grisly fate. They make excellent house pets — if you know how to properly take care of them.

Having worked with rabbits for years at municipal animal shelters, animal rescue groups and animal sanctuaries, I have rescued countless individuals from abuse and neglect. I share my apartment with several adopted rabbits, and am an educator for the House Rabbit Society. Yes, I also own bunny slippers.

Baby rabbits are docile, cute, and require only their mother's milk, but when they hit puberty they start becoming "subversive." This is the point when the majority of rabbits are dumped, either at a shelter or outside. A spayed or neutered rabbit will be more social easier to litter-box train, and will help reduce the number of orphaned rabbits.

Unfixed rabbits that are "liberated" outside can create a population explosion, if they aren't killed by predators first. There is also a consensus in the animal-rescue community is that there is no way to house a rabbit humanely outdoors. Backyard hutches leave rabbits susceptible to cold, heat prostration, abuse, neglect, vandalism and theft. We see the same bad situations again and again.

If you want a pet bunny, visit your local shelter first. Adopted rabbits make great companions and thrive living indoors with a human family. Just like people, rabbits come in all shapes, sizes, colors and personalities, so when you are ready to adopt try to get to know the rabbits you meet as individuals. This will help you find one that is most compatible with your lifestyle. Don't worry about getting a "mutt." Reclaim the discourse; create your own breed name!

Basic needs include a litter box, timothy hay, water, fresh greens, a small cup of quality pellets once a day, regular vet checks, and lots of love. *Adopting* a single bunny is okay — so long as your new companion gets enough human attention — but ideally you want to bring a pair (or trio) into your home so that when you are not around, they have others to conspire with.

Living with a rabbit takes patience. They live eight to twelve years, and are just as much work as a cat or dog. Like any good roommate, rabbits won't leave the toothpaste uncapped, "borrow" your car without asking, or drink the last beer in the fridge. What they will do is express the few remaining natural behaviors that have endured through domestication. If you aren't prepared, some could come as a surprise.

Rabbits dig, chew and need lots of space to run and play. You can't really discipline a rabbit — remember the lack of respect for authority? Providing lots of chew toys and other means of destruction is essential. Dumpster dive some cardboard boxes to keep your bunny occupied.

But what about actually living with your big-eared wriggly-nosed comrades? The ideal place for a rabbit is a living room, assuming it is adequately bunny-proofed. Cover your cords or they will get chewed. A puppy exercise pen is a good enclosure because you can close it when you're away, and open it to provide "hop time" when you're home.

Put a litter box that is at least twice the size of your rabbit in the pen along with rabbit-safe litter (see Rabbit.org for a list). Pile a generous amount of timothy hay on top of the litter. Hay is the staple of a rabbit's diet, and also keeps furry feet dry. Add fresh hay two or three times a day to encourage maximum fiber consumption. Regular hay eating is essential for good health. Change the litter box once every other day. Provide a large ceramic crock for water — the kind sold for dogs work well. This encourages hydration better than a water bottle. Always keep the bowl full of fresh, clean water.

Victory garden overflowing with greens? Not only are kale, cilantro, parsley, dandelion greens, collard greens, and chard healthy for you, they're also good for your bunny. Be a farmer: grow your own.

If you have an apple tree, you can even give the branches to your rabbit for chew toys. Watch out though, as many other woods are toxic. Fruit is a good once-a-day treat. Feed bunny a portion of raisins, dried cranberries or apple about the size of your pinky. Feed a small dish of pellets only once a day. Follow the portions on the bag, and avoid anything with seeds or nuts. Buy organic and fair trade, so you don't support the exploitation of human animals to feed nonhuman animals. ●

Editor@EastBayExpress.com

Where to Adopt Rabbits in the East Bay

Harvest Home Animal Sanctuary rescues animals from the East Bay and Central Valley, and has a strong adoption program with several adoption events in the East Bay. HarvestHomeSanctuary.org/adopt

House Rabbit Society rescues bunnies from all over the Bay Area and has many for adoption. Visit the Hop Shop in Richmond. Rabbit.org/rabbit-center/

Oakland Animal Services takes in animals from Oakland and has a strong and knowledgeable rabbit volunteer program as well as many rabbits. Bonded pairs are often available. OaklandAnimalServices.org/

RabbitEars rescues all of the rabbits from the Berkeley municipal shelter and also sells pet supplies. They do not sell animals and are very knowledgeable about rabbits. RabbitEars.org/adoption.html

More Resources

Bunny Care Tips: HarvestHomeSanctuary.org/rabbit-care

SF Animal Care & Control: SFGov.org/acc

SaveABunny: SaveABunny.org

Hayward Shelter: HaywardAnimals.org

Tri-City Animal Shelter: Fremont.gov/index.aspx?nid=90

East County Shelter: CAplusanimal.us/services/pallec/animals/animalshelter.html

RELAX.
TAKE A 60 MINUTE VACATION
THE HOT TUBS OF BERKELEY
www.thehottubs.com
Enjoy Our Private Spa Rooms
Hot Tub
Sauna
Your Music
Controlled Lighting
Non-Alcoholic Beverages
And Much More
Extra 1/2 Hour Free
$10 Off per couple
1918 UNIVERSITY AVE. BERKELEY 510-843-4343

ANNAPURNA
We Have the Best Vaporizers!
VOTED Best Smoke Shop
annapurnalive.com
2416 TELEGRAPH AVE. BERKELEY

What The
www.eastbayexpress.com/blogs/WhatTheFork/

2012 National Cohousing Conference
San Francisco Bay '12
Oakland, CA
Jun 15-17 discount tix on sale
www.ebcsh.org (510) 547-1224



THINKING LIKE A RIVER

ART, ADVOCACY and the LEGACY of DAVID BROWER

MAY 17 – AUGUST 31 2012

The Wildness Within Remembering David Brower
Thursday, June 14, 6 p.m. – 8 p.m

Book launch with Kenneth Brower
Presented in partnership with Heyday

The acclaimed writer and eldest son of David Brower discusses his new book told from the perspective of 20 environmental leaders who were inspired by his father

LEARN MORE
www.browercenter.org

GALLERY HOURS
Monday – Friday 9 a.m. – 5 p.m.
Sundays • 10 a.m. – 1 p.m.

DAVID BROWER CENTER

WHAT HERE MEANS TO YOU

2150 Allston Way, Berkeley, CA 94704

CARRINGTON COLLEGE CALIFORNIA

SEARCHING FOR A NEW CAREER?

CALL NOW FOR YOUR COMPLIMENTARY CAREER GUIDE.
877 205-0585 | Carrington.edu

- Over 40 years of experience in caring and preparing students to succeed
- Classes from programs like: Allied Health, Business, Accounting, Criminal Justice, Architectural Design Drafting, and Graphic Design
- Get the individual attention you deserve



NOW ENROLLING AT THESE SAN FRANCISCO AREA CAMPUSES:

Antioch | Emeryville | Pleasant Hill
San Jose | San Leandro

FEATURE

DOES YOUR CAT NEED TO GO ON A DIET?

Obesity causes our furry friends a world of problems. Guess whose fault it is

By Kathleen Richards

A few months ago Meow lived a very high-profile existence. He was featured on the local TV news, got close enough to actor Hugh Grant to sniff him and even made an appearance on the *Today* show Facebook photos of Meow received hundreds of comments. It's safe to say he was the most popular animal that had come through the doors of the Santa Fe Animal Shelter & Humane Society. His claim to fame? Being a morbidly obese kitty — 39 pounds to be exact. That's 75 percent more weight than the average house cat.

Sadly, Meow's asset also became his downfall. A few months ago, he took his last breath. But his existence, and the public's strong reaction to him, highlighted the growing problem of obesity among pets — one that mirrors humankind's own struggle with bulging belt sizes. According to the Association of Pet Obesity Prevention, more than 54 percent of dogs and cats are overweight in the United States.

"I would say it's a significant problem — and growing," said Dr. Gary Richter, a general practitioner at Montclair Veterinary Hospital in Oakland. Between 30 and 40 percent of the dogs and cats he sees in his practice are overweight, he estimated, meaning 20 percent more than what's considered a normal weight.

The blame, he said, lies squarely with the owners. The main factors are lack of exercise and poor diet (unless there's a thyroid problem) — just as it is with humans. Sure, some breeds and individuals are more inclined to know their own eating limits better than others, and some are naturally larger than others, but at base, the problem of overweight pets can be traced to what their human owners are or aren't doing, not giving them enough exercise, for example, or giving them too many treats or cheap pet food that's supplemented with carb fillers.

"Probably the biggest culprit is not-good pet food," said Dr. Richter. "... What it boils down to is carbohydrates. Cats and dogs aren't evolutionary designed to eat carbohydrates."

Being overweight has mostly similar but some unique health effects on cats and dogs. The main difference is that cats can develop diabetes, whereas dogs don't. But in other ways, extra pounds can contribute to heart disease and inflammation, including damage to the organs and joints, and can shorten an animal's lifespan. "There's been some very good nutritional studies done that have shown that dogs that are allowed to become overweight will live, on average, two years less," said Dr. Richter. (That's fourteen dog years.)

Dr. Courtney Ikuta, a general and orthopedic surgeon at VCA Bay Area Veterinary Specialists and Emergency in San Leandro, said animals with weight problems are "much more likely to get joint disease, such as hip dysplasia or arthritis. "It dramatically affects their quality of life," she said. "What has been shown in people as well as animals is that weight loss can dramatically affect the number of medications necessary



Meow weighed in at 39 pounds

Santa Fe Animal Shelter & Humane Society, Facebook

tn keep yun comfortable in regards to joint pain."

Even if they do undergo orthopedic surgery overweight or obese animals face a toughnn recovery process. In fact said Dr. Ikuta nbove animals often aren't candidates for surgery for this very reasea. Plus shn added "If a n owner can t bring a pet s weight down to s normal or nceptinbin body weight there s a good chance they can t manage nt follow out post-operative instructions anyway."

Yikes.

So what is an ideal body weight fan an animal? Likn thn Body Mass tndnx the Body Condition Score nates nn animal s weight an a scaln of ou. tn nine. with nine being obese and one being emaciated. The ideal body condition says Dr. Ikuta is a four. "For a dog, if you r n your hands over its ribs you can feel the indentations between each rib. From the side you son see thn waist a. it tunks np."

(Go ahead and try the test an your dog. We'll wait.)

Thn problem with that definition, especially the part about being able to feel the indentations between each rib, is that sumnty has mine to view that as underweight. Just as we've comn to accept vanity sizes as the new normal we now see normal weight dogs and cats as too skinny. And apparently we're not afraid to shamn others into thinking the samn.

"I have people who come in with a Labrador at perfect body weight and people chastise thnm saying they're starving their dog to death," said Dr. Richter. "It's what you re used to seeing and what s the expected norm. There s this external pressure as well. Plus they're nntn and fuzzy."

Overcoming a society's perception that overweight animals are cute isn't an easy. Owners, thinking they're just being loving, lavish their furry friends with treats. "What people don't realize is an extra fifty calories a day is huge — that s a really big nnmbnr," said Dn Rnhtnn. "That s like a person having an extra three hundred four hnndred calories a dny. Fnn most people there s gonne be repcreussons to that." But Dr. Rnhter acknowledged. "There s that whnln food is love thing. It s how they express thnin affection."

For Oakland resident Christin hen overweight kitty has become a source of frustration — and embarrassment, whnn sn why shn only wanted to be identified by hen first name. It s also why she has s aided finding out just how overweight hen five-year old cat Angel actnally is — shn only nntmed the problnm when she posted a photo of hnm on Facebnnk, and saw that his gut was dreggnng on thn floon

Thn problnm, she says, arose from his constant nrying. Originally she fed Angel only one cup of food fon thn entire day, as pen thn instructions on hnneat food s label. And she only fed him the fatty stuff — the kind without cn's fillers.

"But he meows incessantly," she said. "It s nonstop like he s starving. If yon walk past his bowl then he franks out and starts meowing because hn thinks you re gonna feed him. I started feeling guilty. Am I starving him?"

To stave nff Angel s apparently constant hunger, she purchased a high tech feeding bowl that released feed on a timed basis while shn was away at work. But Angel was too smart fonrt and began pulling food out with his paw. Christin saw his behavior as a sign that he. Indeed, was really hungry and that she wasn t feeding him enough. So she gave in and put out a big bowl of food allowing him to eat all day. "And then he got hnge," shn said. Although that unlimited eating experiment only lasted fon a little more than a week, the effnct has been long lasting. And so has her frustration.

"It s a constant trial and t.rror," she said. "I m at thn point now where I m back to doing a cup a day and his slimmed down a little. I've tried to modify it." Christin admits that part of the problnm also has to do with Angel s link nf exercise. She lives in a high rise studio apartmnnt so Angel can't go outside. And his nntrivity level has decreased since he s gained weight. No longer can he jump up on the kitchen counter with ease. "He just lies down," she said. "That s his favorite pastime."

"I HAVE PEOPLE WHO COME IN WITH A LABRADOR AT PERFECT BODY WEIGHT, AND PEOPLE CHASTISE THEM SAYING THEY'RE STARVING THEIR DOG TO DEATH," SAID DR. RICHTER. "... IT'S WHAT YOU'RE USED TO SEEING AND WHAT'S THE EXPECTED NORM."

But one of the hardest parts about Angel s weight, Christin said, is how it reflects npon her as an owner. "I've had people make comments like, 'Wow, he s huge,'" shn said. "And it s embarrassing. I feel socially nnbarrassed. I feel like people judge me."

"I just have to deal with it," she continued. "I have to deal with him nrying. It s hard when you love your cat, you want him to feel happy inside. I feel like I m dealing with a child who wants candy all the time and you have to say no and you feel bad about it. It's nnburrassing. I should nnven have kids." In nthnr words while some view an overweight pet as healthy and cuddly, nthers may deem it a victim of cruelty an neglect — perhaps depending an how overweight it is.

Bnt besides good health, there s another practical incentive for keeping yonn pet lean and that s cost. Taking care of a diabetic cat can run thousands of dollars pen year, said Dr. Richter. Surgery to fix a ruptured ligament in thn knee of n dog — an apparently common injury for those that are overweight — nan cost $4,000.

Also, getting owners to change their feeding habits is a major hurdle. Whnn is why Dr. Richter suggests starting correct eating habits early. Just as a perpen human diet is a matter of willpower — not to mention having access to healthy foods — fon animals it s also a matter of the owner's willpower. "The dog won't perish if it skipns couple meals," Dr. Richter assured.

Bnt as was the case for Meow, too many meals proved deadly. ●

Kathleen.Richards@EastBayExpress.com

EAST BAY EXPRESS PET PORTRAIT PARADE!

Celebrate your favorite non-human pal and post his or her portrait on our Facebook page between **now and Monday, June 11th**. The pet portrait with the most "likes" will get a special spot in our **June 13th issue** and **win a private portrait session with Lori A. Cheung**. thePetPhotographer.com at your Bay Area home, park, beach or wherever your pet is happiest!



Post today: fb.com/EastBayExpress

Voting Begins June 1

All votes must be cast online at our web site
Go to EastBayExpress.com/ballot
to cast your votes.

REVOLUTION

THE BEST OF THE EAST BAY 2012

It's Time to Vote for Best of the East Bay!

In our 2012 Best of the East Bay Revolution we'll focus on the people, products and services that are considered revolutionary. This means restaurants taking new approaches, artists creating groundbreaking works, or activists with game-changing ideas. It can also apply to those who are outspoken, subversive, politically active, irreverent, unapologetic, provocative or renegades. In other words, the businesses and individuals you need to know about in the East Bay.

Official Ballot Rules: No Anarchy

All votes must be cast via our web site. Go to EastBayExpress.com/ballot to cast your votes. All ballots must be cast by midnight, Saturday, June 30. Only one ballot per person. Your votes should be your own. Duplicate ballots, ballots reflecting slate voting, will be discarded, as will ballots that have been influenced by gifts, discounts or financial incentives. Valid ballots must have legitimate votes in at least 20 categories. Participants may submit comments about any winner – the best of which will be compiled and published in the Best of the East Bay issue.

Buzz Downtown for First Friday on the Free "B" Shuttle"



Yearning to try a hot downtown restaurant for lunch or dinner?
Looking to catch a show or hang out at a late-night downtown hot spot?

Ride the free Braadway Shuttle. It's easy, fast and fun.

Mon-Fri 7am - 7pm
New late-night service: Fridays 7pm - 1am Saturdays, 6pm - 1am

For more info, including a guide to downtown districts, late night hot spots and eateries along the route:

MeetDowntownOak.com



EAST BAY EXPRESS

ARTS & CULTURE

Best annual event
Best artist
Best art exhibit
Best art gallery
Best arts organization
Best band
Best booker at a club
Best club
Best dance club
Best DJ (club)
Best jazz combo
Best local album
Best local author
Best local blog or website
Best local book
Best local film or documentary
Best musician
Best poet
Best printed artist
Best radio show
Best rapper
Best record label
Best singer
Best theatrical production
Best underground cultural event

GOODS & SERVICES

Best art supplies
Best bakery
Best barbershop
Best bike shop
Best bookstore
Best brewery
Best cannabis dispensary
Best car repair
Best children's store
Best clothing store
Best comic book store
Best community bank
Best coffee
Best craft supply store
Best dentist
Best doctor
Best edible cannabis products
Best eyeglass shop
Best farmers' market
Best farmers' market vendor
Best furniture store
Best green business
Best grocery store
Best jeweler
Best massage
Best new business
Best pet store
Best piercer
Best plant nursery
Best record store
Best recycled or salvaged goods
Best salon
Best sex shop
Best shoe store
Best tattoo artist
Best toy store
Best used bookstore
Best used clothing
Best veterinarian
Best wine shop
Best winemaker

PEOPLE & PLACES

Best academic program
Best community garden
Best company to work for
Best K-12 teacher
Best neighborhood
Best nonprofit or charity
Best pick-up spot
Best place to hang out
Best place to hold a revolution
Best place to learn DIY skills
Best place to smoke weed
Best place to take the kids
Best political movement or group
Best program to engage youth
Best protest event
Best retail space service
Best use of public space
Most courageous attorney
Most groundbreaking idea
Most outspoken activist
Most outspoken professor
Most revolutionary city or city initiative
Most unwavering politician or public figure

RESTAURANTS & BARS

Best African restaurant
Best bar
Best bartender
Best barbecue
Best breakfast/brunch
Best buffet
Best Chinese restaurant
Best cocktail
Best coffee
Best cupcakes
Best dessert
Best gay bar
Best gluten-free dish
Best ice cream
Best Indian/Pakistani restaurant
Best Italian restaurant
Best Japanese/sushi restaurant
Best jukebox at a bar
Best Korean restaurant
Best locally sourced/organic menu
Best Mexican or Central American restaurant
Best Middle Eastern restaurant
Best mobile food vendor
Best new bar
Best new restaurant
Best pizza
Best sandwiches
Best Southern/soul food
Best taco truck
Best Thai/Lao/Burmese restaurant
Best vegetarian/vegan restaurant
Best Vietnamese/Cambodian restaurant
Most courageous chef
Most creative drinks
Most subversive use of ingredients

SPORTS & LEISURE

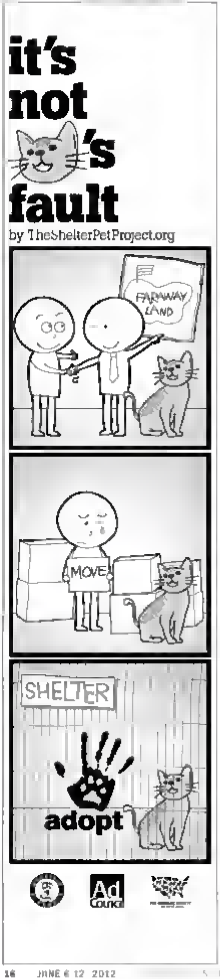
Best athlete
Best basketball courts
Best bike ride
Best boot camp
Best endurance challenge
Best fitness instructor
Best group activity
Best martial arts studio
Best options at a gym
Best park
Best Pilates studio
Best place for water sports
Best place to play board games
Best place to run
Best pool hall
Best spectaterous sports gathering
Best sporting goods store
Best sports team
Best summer camp
Best tennis courts
Best yoga studio
Best yoga teacher
Most subversive exercise routine

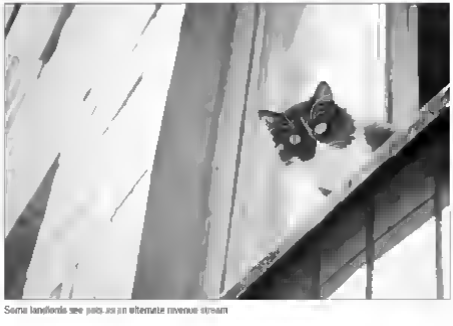
Category we didn't think of and winner

World Cuts
$4 OFF
Any Haircut
($15 and over)
Expires 8/15/2012. Cannot be combined with any other offer or coupon. Must be presented to redeem.
Winner 2009
Voted "Best Cheap Haircut"
2440 Bancroft Way Berkeley
(across from Zellerbach) We Validate Parking!
(510) 849-1400
Mon-Sat 10:30am-6pm Sun 10am-5pm

COMEDY OFF BROADWAY OAKLAND
Thursday/Friday/Saturday 8PM
TICKETS $10
($8 w/ code EBAYEO)
DINNER & DRINKS
PARTIAL PARKING VALIDATION
NO MINIMUMS!!!
COBO
Where Oakland laughs
VENUE
www.coboak.com / 510.215.2626

OPEN STUDIOS
TWO WEEKENDS
Saturday and Sunday
June 2 & 3, 9 & 10
2012
11 am - 6 pm
www.hivestudios.org
Hive
Over 30 artists
The Hive Gallery
301 Jefferson Street
around the corner. For
free street parking





Some landlords see pets as an alternate revenue stream

FEATURE

RENTING: IT'S NOT FOR THE DOGS

Your pet could be a liability or an asset. How to make it work.

By Rachel Swan

Finding a perfect apartment in the East Bay is already challenging as anyone who's scoured Craigslist this year can tell you. If you're a pet owner it's even tougher. A quick perusal of local housing listings last week was enough to get a thumbnail sketch of the landscape. Many rental companies don't allow pets at all, but the owner prove some kind of extenuating circumstance (i.e., a visually impaired person who needs a guide dog). Income Property Investors prohibits animals in its digs on Clayton Road in Concord. Emerald Properties ruled that fish and birds are fine, but no furry critters please. Many other places boasted an "animal-friendly" policy, but required all pet owners to pay an additional security deposit — $500 appears to be the industry standard.

Evidently, that's your particular cross to bear if you're a renter and you want to own a dog or cat in the East Bay. But experts say there are ways to ease the burden. If you play your cards right, you more likely to recoup that money.

Unfortunately, we're not exactly living in a renter's market, in fact, we're living in a market that's "permanently broken," according to Stephen E. Barton, housing director for the City of Berkeley. Rent prices throughout coastal California are always about 60 to 70 percent higher than those in comparable cities in the United States, barring a cataclysmic event that completely destabilizes the economy. The recession required landlords to lower their prices to account for higher vacancy rates, but they have since raised them back to the high levels seen in 2008. In fact, the Bay Area, like Manhattan and Washington DC, is a highly populated "island of high rents," Barton said, which makes it extremely competitive, and hard to navigate, particularly if you have a pet. Landlords always have the advantage, and they can effectively create whatever kinds of prohibitions on pets that they want.

That gives property owners and rental companies the latitude to demand fairly high fees of pet owners. Many ask for a few hundred dollars as an insurance deposit in the event that Fido destroys a carpet or rips up the yard. But some landlords see pets as an opportunity for an alternate revenue stream. Longtime dog owner Jackie Phillips, who wrote the book *Renting with Rex: How You Your Dog Your Landlord and Your Neighbors Can All Thrive in Rental Housing*, said that one rental company in Hayward locked an additional $25 a month to her rent.

But while landlords definitely wield the power, it's not always to their advantage to treat pet owners as a foe generator. Said Laura Fulda, marketing director of the East Bay SPCA. "They can name a higher price, but they run also get people who are responsible, and who are willing to stay for a number of years." Fulda explained, adding that a good track record with a dog might augur well on a tenant's portfolio. She added that it's to a renter's advantage to have a pet résumé in hand when trying to negotiate with a prospective landlord. It would include assurances about the animal's cleanliness, its docility and its health. If you have a frisky puppy, but you make sure to take it out for a two-mile run every morning, you should say that, Fulda advised. You might assuage your landlord's fears.

Granted, there's a whole concatenation of other factors to consider when renting an apartment with your pet. Some areas, for instance, are more geographically suited to pet ownership than others. Berkeley is a big checkerboard of two- and four-unit homes with yards where a dog can run around to its heart's desire, whereas other parts of the East Bay are dominated by high rise apartments, which tend to be more restrictive. Many property owners or managers place limitations on the size or breeds of dogs they allow. Essex Property Trust, which owns buildings throughout the Bay Area, touts itself as a pet friendly company but forbids "aggressive" types such as pit bulls, huskies, terriers and German Shepherds. Iron Horse Park Apartments has a similar policy. Many landlords refuse dogs that weigh more then 25 pounds since they're considered more destructive. Some Oakland property managers permit cats but are more wary of canines. Dogs might be "open to discussion," but the discussion could also involve a lot of pleading by the renter.

Pet enthusiasts grouse about such prohibitions — Fulda says that big dogs just get a bad rap in the media. Phillips thinks we stereotype them for jumping, for mischief — but aren't in a position to challenge them. Generally, Phillips said, once you and your pet find a livable environment, you'll want to stay put. She now lives in a mobile home park with several dogs, which all seem content. she says — most of her neighbors own pets as well. It's one of the better situations she's encountered in nineteen years of renting.

With all that said, a pet doesn't have to be an albatross around your neck. owners say. It's possible to recover your deposit if you clean the floors and the carpet before moving. Also be sure to cover your tracks by decommanding any damage when you move in, so that you don't have to pay for it. Fulda advised. Take pictures, get video, do before- and-after comparisons and turn them over to your landlord. The more diplomatic you are, the more likely you'll be obsolved of repair costs.

IT CAN BE TO A RENTER'S ADVANTAGE TO HAVE A PET RESUME WHEN NEGOTIATING WITH A PROSPECTIVE LANDLORD, FULDA SAID. IT WOULD INCLUDE ASSURANCES ABOUT THE ANIMAL'S CLEANLINESS AND HEALTH.

Phillips concurs. She has shouldered the burden of renting with dogs, cats and bunnies in tow, and says that overall it's been a rewarding experience. Sometimes you have to give up human comforts, like having a carpet or a swimming pool, she conceded. But in exchange you get the benefit of a happy interspecies relationship. And sometimes it's better in close quarters.

"One of the things I talked about in my book is how much better your relationship will be with your dog if you live with your dog," she said. "and you don't have the luxury of saying, 'You go out in the backyard. I'm going to stay inside.'" From her perspective, dogs can be fabulous roommates, even in a small studio or a one bedroom apartment. "I moved out of my parents' house with a dog and I've never not had a dog," she added. "And I've been in 100 percent rentals." ●

Rachel Swan@EastBayExpress.com

COMING HOME TO ROOST

How to keep chickens as pets

By Christine Morrissey

As the morning sun peeks over the rolling Hayward hills, Anne Kenney is already busy tending to her "girls." For the flock of fourteen rescued chickens, Kenney's predator-proof backyard is a slice of free-range paradise. To Kenney, a fifty-year-old aspiring pastry chef, the chickens are her endearing companions.

Two years ago Kenney started rescuing unwanted chickens from her neighbors and Craigslist. As a newly unemployed teacher she decided to refocus her energies to stay positive in spite of an uncertain career path.

Most recently she adopted two Leghorn hens that nearly starved to death earlier this year at A&L Poultry, an abandoned egg facility near Turlock, California. The hens now dine on a varied, colorful array of feedstuffs, including brown rice, blueberries, romaine lettuce, and organic chicken crumbles.

"I know each one's voice," Kenney said. "Chickens keep me connected. They give me my life purpose."

Faced with the daunting task of finding employment, Kenney said the chickens have helped her cope with depression. When she started adopting chickens "it went from the worst time of my life to all of a sudden the best time of my life," she said.

From two-pound Bantams and mid-size Frizzle Cochins to ten-pound Jersey Giants, chickens are now welcomed in as feathered "Fifties" in many Bay Area households. A growing number of chicken keepers are moving away from the conventional freelance and breeder sources in favor of adopting chickens as companion animals.

With a quick online search, it's easy to find chickens in need of rescue. Local humane societies, municipal animal shelters, and rescue organizations like Weanville's Animal Place Rescue Ranch routinely offer chickens up for adoption. PetFinder.com, a popular online animal adoption network, also lists chickens.

Aspiring chicken "parents" should know a few important points about bird care before adoption. Caregivers should be mindful of local zoning laws. Some municipalities limit or prohibit residents from having chickens, especially roosters. A city's municipal code is available online for review. The City of Alameda caps the limit on pet chickens at six. Oakland residents may care for hens as pets; however roosters are prohibited within city limits. A twenty foot buffer must be in place between a bird's living space and any human dwelling in both Alameda and Oakland. Chickens may also be adopted as pets in Berkeley with a 25-foot buffer zone in place.

In daylight chickens enjoy spacious yet protected outdoor accommodations as these domestic birds love to forage, dustbathe, and sunbathe. At night it's essential for chickens to be provided with a secure, comfortable enclosure to safeguard them against predators such as raccoons, coyotes, owls, and hawks. Caregivers should also be mindful to keep dogs and cats separated from chickens.

Lori Huneke, who adopted a small group of hens from the Marin Humane Society in March, said it's important to maintain a regular cleaning schedule for the chickens' indoor and outdoor living spaces.

Chicken manure is known for its foul odor. "Chickens are really cool pets," said Huneke, a mother of two children who lives in Pleasanton. "People don't realize that. But you have to be on top of cleaning up after them. It's been a seriously amazing experience for my kids. Caring for the chickens teaches them responsibility. They also experience the life cycle of an animal."

The physical well-being of a companion bird also plays a central role in the overall care of chickens. Oakley's Medical Center for Birds and San Francisco Bay Area Bird Hospital are popular avian-care destinations for sick and injured chickens.

"The vet bills are the same as if you brought your dog or cat to the vet," cautioned Karen Cunningham of Brisbane. "It can be expensive if your chickens get sick." Cunningham who works from home, shares her home and garden with five rescued hens.

Rachel Stamps, a retired veterinary nurse with avian care experience, stressed the importance of proper nutrition, vaccination and parasite prevention for companion chickens. She recommends identifying a local veterinarian who is skilled in treating chickens. With ideal care, chickens can live for more than ten years.



Christine Morrissey
There are lots of chickens in need of rescue.

A longtime Livermore resident, Stamps encourages newcomer chicken adopters to befriend a person who already has chickens for advice and ideas. In addition she said, farm animal rescue organizations offer free educational materials on the topic of humane chicken care.

The intelligence of chickens is often underrated. In fact, scientific studies have shown that chickens can anticipate the future, grasp cause-and-effect relations, and maintain self-control.

Chickens can also sound off at least thirty distinct vocalizations, which is music to Stamps' ears. "It's very calming just listening to chickens," said Stamps, who has rescued and rehabilitated several injured hens, just like dogs and cats," she concludes. "This experience with hens completely changed my life. These rescued hens saved me."

Christine Morrissey is the manager of Harvest Home Animal Sanctuary, a farm animal rescue and sanctuary and humane education center based in Stockton.

Follow@EastBayExpress.com

EAST BAY ORIGINAL SINCE 2002

STRENGTH LOVE
PACO COLLARS™
STYLE



100% Handmade latigo
★ leather dog collars ★
and leashes

★ Custom work is our specialty ★

★Guaranteed for life★

We teach Community
★ and Private Party ★
Classes Too!

We're Open
Tuesday - Friday 11am to 7pm
Saturday - Sunday 11am to 5pm

2905 Shattuck Avenue
Berkeley, CA 94705
Right next to Berkeley Bowl!

(510) 848-PACO (7226)

PACOCOLLARS.COM

Redeem this coupon in store for a

FREE LEASH !*

*With collar purchase. Standard Leash 3/4" wide 4 long
Limit one per customer. Offer valid thru 06/30/12

We Scoop Dog Poop

Residential and Commercial Pooper Scooper Service

Sign up online at
www.poop911.com
1-877-POOP 911

weekly service starting at just **$10.95**



Dr. Cheryl Schwartz & The HealLearn Institute
Where Animals Heal & Humans Learn

Pioneer holistic veterinarian educator and author of
Four Paws Five Directions
Dr. Cheryl Schwartz presents
Monthly Workshop Series
for you and your animal friend
3 hour sessions with lecture, discussion and guided hands-on acupressure clinic
Next Workshop
July 8 - Allergies & Itching



The HealLearn Deck
Acupressure for Emergencies you can carry in the car

(510) 523 4498
www.theHealLearnInstitute.com

READER-SUBMITTED PET STORIES

We asked you responded Here are funny sad and poignant stones about our furry and feathered friends

Alone But Not for You

My husband Silas S Warner author of *Castle Wolfenstein* left this world after battling kidney disease combined with diabetes and high blood pressure His heroic work on DNA software gave the world the ability to separate the innocent from the guilty and free hundreds of wrongly convicted persons

Unfortunately Silas death left me totally alone except for the assistance dogs I have had who help me walk with sciatica brace me from falling, and get me to and from places with steep steps These range from San Francisco art galleries to a music school with a staircase that would confound a spider

My current service dog, a golden retriever named Cassie Rainbow joins the other dogs in having a particular gift human relations. She will kiss babies and comfort the ill revealing in her inner bright blue eyes a love that radiates to all comforting indiscriminately

Since my husband's death in February 2004 my life in the world — teaching horseback riding and writing and producing plays — has been made possible, in spite of an overwhelming state of grief by the following heroes of whom Cassie Rainbow is one Boo Boo Bear a Newfoundland pulled carts full of children at a community event as Chico accompanied me to my first official paid job as a therapeutic riding instructor in late June 2004, and wagged his immense rudder-like tail in time to the beautiful music at the Berkeley Jazz School creating as the instructor termed it "the Boo Boo Bop" Boo Boo outlived the normal life expectancy for Newfoundlands by four months

Yet his health deteriorated quite rapidly by age ten and an amusing dog — a long hoped for fantasy — asked for a home A Saint Bernard I named Hero La Lumière (Champion of Light) had been savagely abused and undernourished by his former owner, a meth lab idiot now in prison The Animal Rescue Foundation provided the free services of a behavioral evaluator and Hero's good French manners prevailed and we went home

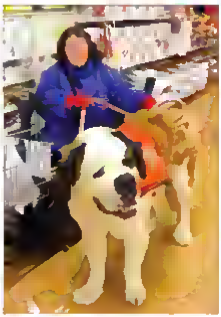
With the help of two eye operations and my own food program of ten pounds of kibble each day plus a mix/chicken/liver/tomato concoction in the slow cooker, Hero thrived A French woman resembling an older Audrey Hepburn fell in love with him and never doubted Hero's comprehension for a moment And Hero played the role of a cow during therapeutic riding games and at skilled facilities where I taught

Service dogs are meant to help their human partners lead a full life Hero accompanied me to the opera where he absorbed the libretto with better understanding than most of the audience, his beautiful eyes never leaving the stage. We toured in libraries together where Hero never had to stretch to reach the water fountain Since meth madness had almost killed the dog we led drug education rallies yelling "Meth equals death! Meth equals death!" All of these rallies were impromptu, on BART platforms and in libraries, and I hope KPFA aces Dennis Bernstein and Davey D would be proud of us

Hero's premature death at age three and a half was caused by the lung damage perpetrated by early meth exposure How I got a sick 165 pound Saint Bernard into my little Toyota and to the vet's that December afternoon I will never know

Miracles abound throughout this story Love itself is a miracle So are the dogs

Kari Ann Owen Hercules



Hero and her owner



Cassie Rainbow

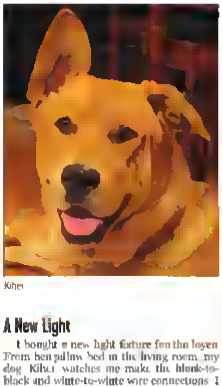
Alameda Pet Hospital
Here for you and your pets since 1965!



Monday, Wednesday, and Friday 8:00 am–6:00 pm
Tuesday and Thursday 8:00 am–8:00 pm

2275 Buena Vista Avenue Alameda CA 94501
(510) 523-1626 alamedapet@yahoo.com www.alamedapet.com





Kihei

A New Light

I bought a new light fixture for the foyer. From her pillow bed in the living room, my dog Kihei watches me make the black-to-black and white-to-white wire connections. I no longer think of her as a rescue dog. She has left her anxious days behind. She has chosen me.

Kihei is like the green wire I attach to the ceiling fixture, my grounding connection, my safe harbor from dangerous currents. She knows this, and shows this in the way she looks back over her shoulder on our leash lest she fail to keep track of where I am, where I am heading. Though she walks in front of me, she is following.

I call her a Bashepadon — guessing her to be part Basenji, part Shepherd, part Labradon — a short haired orange-brown mutt that would be mistaken for a pure-bred Korean Jindo dog, but for the fact that she has sure floppy ears and one erect ear, a symbol of her fractured origin. Her standing ears swivel like a radar dish, monitoring for squirrels and unfamiliar approaches. She sights through her nose.

I pop in a new light bulb and flip the switch to test the connections. The light is sudden and bright. Kihei, whose original name is unknown, and who did not respond to her shelter-given name, is named after the sun and sand splashed town on Maui's southwest coast, which Hawaiians used to refer to as a barren place, where no one wanted to live or work, until the late 1960s, when water was piped into the area from central Maui. The town of Kihei was developed in vague service to local industry...a hodgepodge of buildings squeezed between the ocean to its west and to its east a highway to somewhere else. So, too, was the place she had been found, a desolate patch between the bay and Haleakala 90s halfway into an unknown journey days from an unnoticed end.

We first met in a gray square room at the Berkeley Humane Society, occupied by a desk and a red sofa. I had been told to expect her to be wary. But she bounded down her handler to my place on the sofa, lifted her paws onto my knees and placed her nose against mine. The handler — a multi pierced young woman with a blue-streaked ponytail — said that she never does that. It was my birthday, and she had seen that I needed to be reborn.

I turn the screws of the stop-plates that hold the frosted glass cover in place. As I hold the ladder and return it and my tools to the utility closet, I decide to take Kihei for a walk. She bounds from her pillow at the sound of the rattling of the front door, one ear leading the other. We leave the light on.

Andrew Wiener, Oakland

Pude the Wonder Cat

Even people who didn't like cats delighted in Pude. He'd jump in the laps of regular visitors and newcomers to my house and look up at them with such sweetness and joy, and will-ingness to love that they had little choice but to reciprocate.

Pude was a bona fide bliss-ball, a dyed in the-wool ecstatic-cat. As soon as I awoke, I'd see him sitting there beside me, patiently waiting for me to open my eyes, gazing at me with his huge, expressive peridot peepers. And then bestow on me his unique daily greeting: bonading onto my chest his grey furriness already a purr, and then lick my nose several times. I came to call this daily ritual "snurrfling." My other two cats, Pinky and Hamer, were affectionate, too, but neither gave Eskimo kisses. I never thought I'd have three cats, but bringing Pude into my home was a great decision. He was a true companion animal and a smart one, too, which he amply proved one cold December night.

Pude never cried or complained. So when I thought I heard him crying at around 4 a.m., rousing me from a feverish fitful fueled haze at first I thought I was dreaming and went back to sleep. Several minutes later I was roused by the same sound, but again I dozed off. I'd closed my bedroom door that night to keep the cats out. I needed an undisturbed night's sleep to get over the flu. But my bedroom was on the colder part of the house, and the room heat source was in the other side, a big floor grate. So I left the heat on that night, hoping some warmth might seep through the crack under the door.

Now cries awakened me a third time. The clock said 4:23. Pude *was* crying — it was unmistakable now — and scratching frantically on my door. I finally got up and wobbled out of bed thinking he must be sick on hurt. As I opened the door I saw Pude doing the oddest behavior I'd ever seen. He emphatically turned his head to the side several times as if pointing. I looked in the direction of his point just as I smelled a strange odor and I saw its source. A large, matted print had fallen from the wall onto the big floor grate. It was surrounded by smoke and burning into flames. I dressed in jeans, took Pude in my arms, and thanked him profusely. My hugs were returned with purrs licks, and a knowing gaze. My other two cats had by now skedaddled out the cat door, saving themselves, but Pude had stayed, and saved me, if not for him, by the time the fire would have invaded my room it would have been too late.

After that Pude's name that was originally short for "Puddha" became short for "Pudini the Wonder Cat."

A few years later when he was fourteen, Pude got sick. After two vet visits I took him to a specialist who took tests and ultrasounds, and then uttered horrible words. He said Pude was in his last days, that the sonograms showed tumors in his intestines.





Pawderosa
pet care service
Exceptional care when you're not there!
DAILY TRAIL EXCURSIONS
DOGGIE DAY CARE
SOCIALIZING/BASIC TRAINING FOR YOUR PUP
KITTY CARE
UNIQUE GIFT PRODUCTS
Inventors of OFF DOGGIE Training Tool
Watch video on website
Pawderosa.com
510.595 7328

Not Just For The Birds
All you pet supplies for birds cats dogs rabbits and small animals
Your Basic Bird
2940 College Ave Berkeley
www.yourbasicbird.com
(510) 841-7617

ALPHA Pet Supply & The Wild Bird's Nest
Where Your Pet Is #1
Open 7 Days a Week
M-F 10:00 am – 6:30 pm
Sat 9:30 am – 6:00 pm
Sun 10:00 am – 5:00 pm
Friendly, Knowledgeable Staff
Free Parking!
An Independent, Full Line Pet Supply & Wild Bird Feeding Store, Catering To Natural & Holistic Pet Care
960 San Pablo Ave Albany
(Between Solano Ave & Buchanan)
(510) 525-7361

Fussie Cat
Cat Food
Buy
20 cans
For Only
$11.00 + Tax
With coupon Expires 6/6/12 In store stock only
Not good with any other offer While supplies last

Fussie Cat
Buy Any Cat Product
Get 1 Can Of
Fussie Cat
FREE!
With coupon Expires 6/6/12 In store stock only
Not good with any other offer While supplies last

He pointed them out to me, said I should get ready to say good bye.

Back at home Pude and I bond in to each other as we often did. I got the clear feeling that this didn't need to be the end and that Pude felt that way too. He still had so much spirit and joy. He was still climbing in people's laps and making them happy. So I did all I could to help him get better starting slowly, gradually at first to monitor the effect. I adjusted his diet gave him herbs and applied a plant balm and tried to encourage wellness with my hands. After a week or so, Pude showed signs of improvement so I continued, to another few weeks. He seemed initially well. Hesitantly, I gradually reduced all my medications except the adjusted nutrition, and I watched and waited.

After two months with no signs of Pude's illness, I took him back to the specialist, who took more ultrasounds. He looked puzzled as he returned to tell me the results. He said that the first sonograms must have been defective because there were no growths there anymore. Pude — the Wonder Cat again.

But when he was twenty, Pude got really sick, and this time several organs were involved. He got so ill that there was no denying — it was farewell time. We both knew it and made no attempts to delay the inevitable. His decline had suddenly become very marked. For two days he had been too weak even to schnuffle. So on that second day, I called the vet asking if she could come, and help him on his way.

As we waited for the vet, I held Pude on my tummy and expressed my unending gratitude and love, and that he was such a special gift to my life and would never be forgotten. I said good bye. Then, with his last bit, but not all strength, he lifted himself forward, resting his last to reward mum. I knew what he wanted to do, so I gently pulled him closer and bent my head toward his. Pude then looked to my eyes and gave me one last time, three Eskimo kisses and four loving licks. It was his last act. A moment later he was gone.

Jenna Jackson Oakland

The Champ

This was 1991. Being fat, black, nerdy, smelly, and sensitive about it (contrary to today's fashionably ironic hipster shit) was not cool at all back then. I was bullied so badly I wanted to kill my own ass.

Winter break eve, waiting at the bus stop, next to the country bus. Two overgrown eighth graders are giving me hell. Suddenly snapping out from behind a dumpster an angry mongrel at a dog starts barking and snarling at the jerks. They stop off.

It actually scared me a bit, but he wanted to be my friend. His eyes were smiling when he approached me. The school bus pulled up and I quickly got to a seat, but when I looked out the window he'd already split. Miraculously, when I got off the bus seven hours later there he is! As he followed me home I decided to nickname him "The Champ."

Since he had my back, I took care of him. Tricky though considering the fact that I had to make sure my family didn't know of his existence. For five days during that shitty vacation I was able to feed, bathe, and play with The Champ. He slept under my bed and we watched a lot of MTV.

The sad part. My grandfather, Juan Bug, came home smashed (which was not unusual) tripped over the kerosene heater in the living room, and damn near burned our house down. In the smoky bite-night scramble, my pet freaked out and bit the drunk's leg. He took a McGruff-sized chomp.

Aunt Shirley came to pick me up. I kept asking how the dog would be okay. Wasn't so worried about Juan Bug. She just kept driving me around town and telling me not to worry about it. By the time she dropped me off, The Champ was gone.

DeWayne Frazier Dickerson Oakland

King

One day my friend Karen said "Hi Jinxy. How would you like to have a nice little puppy? I know that you recently lost your dog Shadow, and I know that you know how to take care of animals." I said "I can't do that. I'm still grieving for my poor dog Shadow."

A few days later, Karen came by again. She was carrying a tiny puppy. It was a Miniature Pinscher. I looked at her and said "I still don't want a dog." She said, "Why don't you try him out?" Then she sat the puppy on my lap and it curled up in my arms. I said "Maybe I'll keep him for a day, but I am going to find out about this breed first." The info from the internet was that they were not related to the Doberman Pinschen. They were a hyper dog and they barked a lot. It said that this breed was a bad apartment dog.

Later while I was working at my desk, Karen came in with the puppy again. She asked "Why don't you keep him for one night?" She had two other puppies with her but both were smaller. Karen looked even at me holding the dog and laughed, saying, "You know you're going to keep him." I said, "Okay. Karen I'll try, but for a week. But I don't think this is going to work out."

When I got home, I put some papers in the bathroom and left him for a while. When I next looked, he had pooped on the floor. I told him "No pooping in the house." and took him for a walk. After that he never did his business in the house again — even though "This must be a smart dog." I put him in a crate and left him for a while. When I returned he had ripped the skin off his nose trying to escape. I was afraid to put him in the crate again. I thought "This dog is not going to work out."

I decided to put him in the bathroom while I slept at night. He made so much noise in that bathroom that I had to let him sleep in my bed. He didn't like it when I left him home alone so I began taking him with me wherever I went. He was totally attached to me by now and his trail train was coming to an end. Right around this time is when I began to realize that this dog was actually training me as much as I was training him.

I called him King or "King of the Mini Pins." Some people started calling him "Little King." Of course I had to keep him. The Chinese people who live in my apartment building call him King and refer to me as King's father. I'm not sure they don't know what I am?

Jerome Kasel, Berkeley

Shoshan Takes a Nap

It was a warm morning. Shoshan had just finished her breakfast of mixed cereal, mashed bananas, applesauce, oat mango and broccoli. She was stuffed and zoned

ont on my shoulder to dig at her food before playing with her toys I was in the driver's seat facing the sun and closed my eyes, taking in the warmth through my skin and feeling incredibly Mr both fell asleep for a short nap A woman parked her car and proceeded to shop Several minutes latrr the woman camr out end walked over to the truck to conwerst on how bonded we seemed to be Shashan had pressed her body Into my rheck, her leathers thilled up obsorbing the sun

As an Umbrella Cockatoo she was surely one of the most dependent birds I had ever owned At 32 years old her trust in me lind been earned and all of her social needs were met by me. food watrr toys, social preening, and amusement during her infertile egg laying in spring when her hormones run amuck into rrutinose I was her everything. With the window open the woman pressed her hand into my palm and wished mr a wandrrful day t acknowledged her greeting, and unfolded my hood to find a twenty-dollar bill staring at me. Immediately with tears running down my face I thanked her for her support

She returned to her car unloaded her packages and camr back. t didn't give you enough " she said and handed mr four more bills "You and your bird need to eat al conrse Yan look so ramilortable together so secure with each nthrr I have never seen such devotion with a bird." I thanked her shaking my head weeping Inside, my body It was herd enrngh to nrknowledge that as o homeless woman living in my truck I had responsibilities whirh extended to making sure my bird was happy healthy and alive It was hnedrr still to nckrnowledge to myself that I was homeless — a label that connotes so many images that just don t reflect who I am

Seeing dogs or even cats in o car don't conjure those same images But a bird is a dead giveaway. It hadn't been the first time that Shoshan had provoked such a response from a strangrr but this time it had been unexpected. Usually it entailed questions like "What kind of bird is it?" friendly smiles from those who instinctively "knrw" what the situatrn was or getting bird treats from other bird owners and understanding conversation from those who knrw how difficult it was to do what I needed to do. This woman had done what no one rlse had. She instinctively knew that we were a pair o bonded nnit who took care ai each othrr Shashan hadn t abandoned mr, and I certainly wasn't going to give her up because I didn't have a place to live

Robin and Shoshan Oakland

Gimpy

To prepare for the new goldfish Lauren brought a fishbowl and black gravel. Wyatt offirred the pump and John toird in leafy green plants. When Gimpy arrived the next day my wlndr sixth grade class crowded orround his bowl, whirre they pointed laughed and cooed like nrw parents

Having never owned a goldfish I was clrirless about things like pH and land flakes In fact, I felt confident at about only one thing. Belly-down alive Belly up dead Thus I entrusted Gimpy's well-being to the kids and secretly delighted in finding him alive each morning floating around like o little shre ai mango with paper-thin fins. He was rntr I liked him

Days passed The kids inside nn tales obrnt Gimpy s previous lives and jostled for feeding privileges. A few even invented a "Fish Dance," a spontaneous display of gyrating hips and waving hands to celebrair well the fish. What they did not do however was care for his fishbowl Before long its glass sported a dark film of algae and its water became clouded with decomposing food. I pressed the kids to address the problrm "He's your fish." I said, wanting them to take responsibility

Still nobody stepped up Excuses varied *No time Don't have the proper materials. Don't know what to do* t held firm but no another week passed — and the bowl's rondition worsened — I grew nervous. Gimpy was nearly invisible now Would I kill him just to prove a point?

No. I decided asking for help from a seventh grader a former student who professed great fish knowledge Aftrr school thet day we performed an Extrenar Makeover on Gimpy's fishbowl, and in no time hr was back to whizzing around In water that was rlear as glass straight from our tap Who knew it was so easy?

Satisfied I left to make photocopies, returning twenty minutes latrr to find Gimpy nearly belly-up his fins waving lethargically his tiny eyes already glassy I quirkly transferred him to a mug of spring water where he tipped drunkenly for a minutr and died I was rrushed and confused I would learn about chlorine later but in that moment I just gazed at the rmpty bowl rhastising myself for being so careless.

The kids were less heartbroken The next day they set Gimpy's tiny body into a bnk ine flowerbed. A few fake rried some expressed genuine rem orse., but nobody blamed mr for his demise. "These things happen " said Lauren the fishbowl tucked under her arm "Fish usually die in the end " Until that moment I hadn't realized how prepared the kids were for this outcome. how many of their homes already contained reminders of o deceased pet — an rmpty cage a frayed dog collar a half-used bag of kitty litrr Their short lives — like it or not — had seasoned them for loss The funeral raded and a small group gathered for mr last "Fish Dance " As they hopped around Gimpy s grave I found myself smiling admiring their joy their courage, their youth.

Chris Mahanah, Berkeley

A Valentine for Misha

I was on my way out to lunch one Valentine s Day when I suddenly saw my childhood dog. She was medium sized shaggy white, and furry. Her head was pointed terrier-style A few strands of hair hung over her face Dougal! I leapt off the bus to say hello

Not Dougal after all. Her name was Misha. When she placed her paws on my waist I asked, "Will you be my Valrntine?" She licked my cheek and offrred her paw to shakr t wnth t heir rnarnized her number because I have since fallen in love

t was five when Dougal first offered her paw to shake and we shank paws the whrlr time I was growing up. I liked gazing into her adoring brown eyes I liked it when she licked my cheek. We lay on my blue-green shag rug while I scratched her tummy

Oakland's Most Trusted Dog Walkers & Pet Sitters Since 2001

Hot-Diggity-Dog Pet Care

Serving Oakland, Berkeley, Piedmont & Alameda

Please visit us at www.hotdiggitydogpetcare.com

(510) 336-0593 Fully Insured & Bonded

Maddie's MatchMaker ADOPTATHON

Come find your forever furry friend!

FREE pet adoptions on June 9 & 10 at more than 80 Bay Area locations

www.maddiesadoptathon.org

Pet Choice

Pet Choice, Best Choice

- Organic, Natural, Premium Food & Supplies
- Professional Grooming & Spa
- In-Home Pet Boarding
- Oakland Dog Licenses
- Trap Rental

4203 Macarthur Blvd, Oakland 94619 • (510) 530-3[illegible]

Open Daily Monday thru Saturday 10am-8pm (Summer til 9:30) • Sunday 11am-5pm

www.pet-choice.com



t whispered my secrets to her and she listened with care My love for Dougal was the strongest kind I've ever felt I asked her to marry me and, of course, she said yes Misha reminds me so much of Dougal t can't stop thinking about her

I know t'll piece u "Missed Matches" ol in the *Express* so t can find Misha again That's how Dougal had came into my family — after my parents answered an ad in the paper My mother still has a clipping of the ad saved in a special box on her dresser I hope my new ad brings Misha back to me

Misha from Castro Valley
Outs du Grace Baking on Solano
Valuntinu s Day 12 30 p.m

You linked my faun when t asked you to be my Valentine Watur and dog, biscuits? Box 3915

And here s h w my voicemail message sounds "Hi Misha I love you I keep looking for you outside ol Grace Baking, but t haven t seen you there t really want to see you again because you re my Valuntinu and t adore you. Hope you call mu soon."

Today t saw people t had been thinking of in a distant way and two shaggy whit furry dogs Dougal twins! I ran across the street to say hello. Why can't I ran into Misha? My heart is ofuttter!

Misha answered my ad Shu s living in Albany now. Just think — we could be reunited tomorrow Thr next day t leapt off thu bus once more, for a grand reunion! — *Zoe Schlesinger Berkeley*

A Pet Story

Shu was a tubby skin and bones with large greco eyes. Not u cat t'd want to touch or have sit so my lap. Nor did I want u cat I was busy studying for my master n and working part time But thr cat kept appearing an my doorstep. Finally I relented. I named her Tuun

Evun the times when I returned home very late and rushed to fill Tuna s empty food bowl, she would not rush to eat Shuld jump on thr coffee tablu by thu nfo want for me to sit down and then lucu me an ll to say: "Wrlcomu home How was your day?" Only after I talked to her would she have her meal

Onu day I found Tanis tearing np papers in a corner of thr pantry. She was no longer scrawny. Her tiles bulged. "Aha! Kittens on thu way!" I lined u thallow carton with soft clean rags and placed it to thu spot shu had chosen

Time passed. I was at home studying, Tanis jumped on my lap and meowed into my face I was surprised She never dunemnlet attention I put her down on thu floor She jumped back onto my lap and meowed with an urgency I wouldn t ignore I got up and lullowed her into thu pantry She stepped inside the shallow carton and as soon as I knult beside her shu started delivering her kittens

A year went by I noticed that Tania was hardly eating. Shu wasn t jumping on thu coffee table to ask about my day nor was shu sleeping in hur usual place u fluffy area rug by my bed Day and night shu stayed sitting in thu shower stall. I took her to thr vet "Nothing wrong," he said, "She u pregnant. Not eating? Some stomach bug. I guess. Nathing to worry about." Back home Tania resumed hur place inside thu shower stall

Two nights later shu dragged herself into my bedroom and lay down on hur usual spot on thu fluffy rug. I sighed with relief Tania must be feeling better by morning there might be a new litter of kittens to thr morning there were no kittens but Tania was still there by my bed I called hur name She didn t move My stomach tightened as I watched and saw there was no movement at all Thu cat wasn t breathing. Shu was dead.

An autopsy revealed thr fetuses were oversized too large for her to drlivur. I will never forget Tanis the cat who always welcomed mu home, who wanted mu at her side whilu shu dalivered her first litter of kittens, and of her ude again a year later when she must have sensed that she had only a few hours left to live

Kathryn Winter Berkeley

Spot

It all started with show-and-tell You remember Show and Tull, don't you? That s the day you get to bring in something really great from home to show all your buddies at school

It was my last teaching year Retirement was beckoning and I took full advantagu of the fact that I would not br returning to my teaching position (i u., I wasn t a few rules)

Having decided to push the envulope, not first fuzzy tube luling the summer was "bad" umployee was to build u pet themed Show and Tell week. We had snakes, guinea pigs, salamanders, cats lice, fish turtles and one mini piglut. It was an infamous week. The stories from the other teaching "professionals" were looks to die for

Anyway the big hit of pet week turned out not to be thu mini piglut as you might have guessed, but Spot — u small sweet shy and unkempt Poodle-Chihuahua mix I grew lund of thu s scruffs lutle lullow and so did the nighty first-graders who ran wildly with him during recess We were all grateful that he slept fitfully during class We're my lessons *that* boring? I tried not to take it personally

Needless to say I grew attuched to thu mischievous little night week-old pup Time passed and soon I retired yet thu memory of little Spotty, the show-and-tell dog, lingered. I found myself thinking of him and even considured adapting or fostering a pup

But I put off all of thu camou thinking while a friend and I scooted off to Astoria Oregon. It was autumn and my cell phone chirped Six-year-old Rachel Spot's "mom" was on thr phone — and she was crying.

"Teacher I need help," she moaned, "My mommy is giving Spot away because I am not taking good care of him." She painfully continued "Mommy is giving Spot to thu pound and you know what they do to dogs at the pound Oh teacher will you pleasu take my puppy?"

Well, my friend and I wound up our vacation and made our way to little Rachel s house. Spot was cowering in thu corner of thu garage, waiting to be rescued Hr jumped into my arms looked up at us and smiled. He knew he had found his forever home

And that is the true unembellished story of how Ellen co adopted Spot now called Spotnik Bubba and thr Show and Tell Puppy And that s the truth!

Ellen K. Gerson, Oakland

A Tribute to Aja Katrina

"*Please* Mom can we keep them?" my three thirteen year-old daughtur begged me referring to a muted Calico of grey white, and tan who had taken up residence in our woodpile with her five kittens Still grieving the death of our ten year-old Sheltie F. Scott Underfoot ("Scotty") I had no room in my broken heart for a family of cats. Without my qualms I told her "No!" Besides, we were a dog family

However I soon found myself feeding the thin fraintly mother who would shink into the woodpile with hrr catch dangling from her mouth to feed her brood One chilly rainy day in October succumbing to the continuous pleadings of my daughter, into the house came kit and caboodle on


Misha and Boi



Aja Katrina

the condition that my daughter could find friends to adopt the feral kittens. No problem. We successfully located five families, two a few more months however we had to locate five more to adopt him second Mimi. And then she was spayed.

I named him Ajo as her face resembled a map of Asia (and I like Steely Dan). Katrina because she sat with such unwavering dignity with one polydactyl paw raised gracefully as if posing for a portrait. We were now a cat family.

While Ajo and I grew closer, my daughter graduated from college, married, and remained in L.A. I sold my Capitol Hill house and relocated with my best friend Ajo to the Bay Area.

Two years later Ajo suddenly stopped eating and drinking. A sonogram revealed an abdominal mass for which the vet suggested chemotherapy. But I could not put Ajo now eighteen through that. My only other option he told me was euthanasia.

She was becoming obviously uncomfortable. Continuing to refuse all nourishment she lay close to a heating with large dilated pupils and a steady purr. We cuddled together on the couch throughout her last day as I tearfully told her how much I loved her, how much she meant to me, how she taught me to be more present, to adapt to new surroundings, to be patient and most important to love and be loved.

That next day I tenderly held her in my arms as the vet administered the lethal injections. Only minutes later I stood outside the clinic holding an empty carrier and the shock of what had just happened overwhelmed me. I felt lost. I didn't want to go home for home would never be the same without my sweet kitty.

The apartment felt hollow, empty. Her toys were scattered around, food and water bowls untouched, wisps of hair everywhere.

I needed to talk and cry. I needed a compassionate someone who understood our unique bond to listen. Gratefully I found Betty Carmack's support group in San Francisco and another in Marin but surprisingly none in the East Bay. It vowed that when my grief healed sufficiently it would create pet loss support groups as a tribute to Aja Katrina. And I did.

Jill Goodfriend, Oakland

My Cat, the Compulsive Eater

Some nuts eat to live, but my cat lives to eat. Hmmmm is Meo (cat in Chinese) and her whole existence revolves around meals. She wolfs her food down as soon as she sees it and then urps it five minutes later. Before discovering a cure for her compulsive eating habit, I was faced daily with piles of partially digested cat food in surprising locations around the house.

For months I suspected there was either a mysterious ingredient in the cat food that was causing an allergen reaction or perhaps a carb addiction. Cat food is mostly made of corn — not exactly what cats were born to eat. After trial and error with many bags of gourmet non-corn cat food, I concluded that the real cause was the speed of her eating. She was inhaling her food in sheer panic. Where was this anxiety coming from? A starvation experience from kittenhood? What had her first owners done to her?

A Tibetan Buddhist once told me that anxiety is the karma of animals, even well cared for pets. Although we humans believe pets have a life of ease, they are actually always suffering, anxious about food, laps for naps or the next vacuum cleaning session. Meo's unseen karmas took on a whole new meaning. Don't go. Hey, my bowl is empty! Come see! Wait, you're going out? You'll never come back! Follow me... see my empty bowl!

Eventually I figured out that she was swallowing her food without chewing. Her kibble was too small to require it. Eureka! I searched for dry food that was bigger and found some cat food shaped more like stars than fish, tuna pebbles. But my solution had only solved part of the problem. The bigger kibble had allowed her down a bit, but not enough to eliminate the over-eating.

Desperate, I went to Pet Food Express, where each time one of the employees is a pet therapist in the-making, willing, almost excited to listen to the angst of us pet owners. "I am thinking some kind of a feeder?" I said. "Not the kind where the cat can access food anytime it wants - a timed thing." The PFE employee was stumped for a mere nanosecond before directing me to a large covered platter with five trays that rotated in timed intervals, revealing only one tray at a time. Without I set up five feedings times coffee-maker style: 6 a.m., 10 a.m., 2 p.m., 6 p.m. and 10 p.m.

At 5:55 pm I waited with Meo to see if it would turn. Both of us were nervous. At 6:00 p.m. the machine rotated with a slow grind. Meo jumped straight up into the air, aghast. But then she gingerly approached the machine. She food passed the sniff test and the munching began.

Now, the sound of the rotating feeder is music to my kitty's ears. I can leave the house for hours at a time worry free — as long as I remember to fill her feeder.

Heather Merriam Berkeley ●

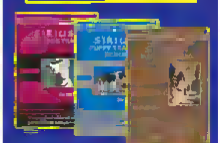


EAST BAY SPCA

Adopt-A-Cat Month
June 2012
Specials. Raffle Prizes
It's Cat-tastic.
www.EastBaySPCA.org
Adoption centers in Oakland & Dublin

SIRIUS® Dog Training
with 24 Bay Area Locations
www.SIRIUSpup.com
800 419 8748





3 SIRIUS Training Videos
www.JamesAndKenneth.com





Lowest Prices on Pet Products in Town!
ALAMEDA
SEE SPOT RUN
URBAN PET SUPPLY
Come In For
$10 Off
Your First Groom
510 Santa Clara Avenue
Alameda, CA 94501
510-238-SPOT (7768)
AlamedaSeeSpot.com

PAWS & CLAWS
A Natural Pet Food Store & Grooming Spa
Kennel-Free Grooming
Eco-Friendly Products
Raw Organic & Natural Pet Foods
Caring for Your Pets and the Earth
3436 Diamond Avenue • 510.336.0105 • pawsnclawsoakland.com

Hand of FAME
Buffalo Exchange
BERKELEY 2585 Telegraph Av S 644 9267
SAN FRANCISCO 1818 Valencia St 415 641 8282 • 555 Haight St 415 431 7731
BUFFALOEXCHANGE.COM

PET EVENTS & RESOURCES

EVENTS

15th Hudson Bay to Barkers Dog Festival and Fundraiser Meet in the north parking lot for a one-mile and walk along the bay, contests, and a pancake feast and silent auction. A memorial for the Berkeley-East Bay Sideout Society. Sun., July 29, 12–4 p.m., free. 510-845-3013. BerkeleyRotaract.org. Golden Gate Fields, 1100 Eastshore Hwy, Berkeley. 510-559-7300. GoldenGate-Fields.com

Adoptfest at Haiman & Sis. With dogs and cats available for adoption from the East Bay SPCA. Second Saturday of every month, 12–3 p.m. EastBaySPCA.org. Haiman & Sis, 4075 Piedmont Ave., Oakland. 510-428-9434. HaimanAndSis.com.

General Tails at Treat Bring your unneutered tom to the adoption center for games, crafts, candy, and to watch animals do tricks for treats. Sun., Sat., 2–5 p.m. East Bay SPCA Oakland Adoption Center, 8323 Baldwin St., Oakland. 510-569-0702, EastBaySPCA.org.

Bunny Bootcamp With hands-on Adoptfest at the Impatient Waiter store, assessing shelter training, interviewing and habitat conditions, spelling, guessing, medical care, and much more. Fee, ages 13 and up. Vegan snack included and RSVP required. July 16, 21, 11 a.m.–3 p.m., $40 per day/$120 for week. RabbitEARS, 7823 Fairmount Ave., El Cerrito. 510-525-6155, RabbitEARS.org.

Dog Bone Alley Adoptions With Adoptable dogs and cats from the East Bay SPCA. Starting Jan. 28. Fourth Saturday of every month, 12 3 p.m. Corktown through 2/3. EastBaySPCA.org. Dog Bone Alley, 1342 Park St., Alameda. 510-523-3800, DogBoneAlley.com.

East Bay SPCA Kittens Adoptathon With adoptable cats, birds, dogs, rabbits, rats, and reptiles. Dog demonstrations, free wet dog shampooing. Rabbitat for Hire, Rabbitat and rescue group representatives. Sat., July 22, 12–3 p.m., free. Jack London Square Farmers & Market, Webster and Embarcadero, Oakland.

East Bay SPCA events. Adoptions With cats and dogs available for adoption. Starting Jan. 17. Third Sunday of every month, 11 a.m.–3 p.m. Corktown through May. 17 EastBaySPCA.org. Zachary's Chicago Pizza, 5801 College Ave., Oakland. 817-655-0363. ZacharysPizza.com.

Feral cat Foundation Adoptions With Rabbitat and available for adoption. Saturdays, 12 5:30 p.m. FeralCatFoundation.org. Pet Food Express, North Oakland, 4399 Telegraph Ave., Oakland. 510-923-9500. PetFoodExpress.com.

Fund Dog shelter Thursdays Get advice on house training your puppy, grooming basics, or learning what you need to go @ the vet. Come your dog at your own risk. Interested donations. Tailored are limited to five children, or as time allowed. Thursdays, 5–7 p.m. free. Paws mouth, 2905 Shattuck Ave., Berkeley. 510-848-7226. PawsOnBoard.com.

Furry Tail Wednesday With pet General admission for and monthly raffle, games, animal meet-and-greets, and more. Sun., Sat., 2–5 free. East Bay SPCA, 4661 Sideout Ave., Dublin. 925-479-6670. EastBaySPCA.org.

General Rusty Greyhound Adoptions With Greyhounds available for adoption. third Saturday of every month, 12 3 p.m. GalaxyGreyhounds.com, Pet Food Express, Alameda, 2061 Blanding Ave., Alameda, 510-864-2222, PetFoodExpress.com.

General Pig Adoption Fun With mini-pigs guinea pigs available for assisted pigs, mini cake and ice cream. Sat., July 7 1 4 p.m. RabbitEARS, 7823 Fairmount Ave @ Cerrito 5 5 525-6155, RabbitEARS.org.

Haiman Pig Sanctuary Camp With animal games pig care, including water training, interviewing and how to vaccinate, training, grooming, trek up, put down sleep, medical term, and more. For ages 5 and up. Vegan lunch included and RSVP required. Aug. 13-17 11 a.m. 3 p.m., $40 per day/$120 for week. RabbitEARS, 7823 Fairmount Ave @ Cerrito, 510-525-6155, RabbitEARS.org.

Hopping Tattoo Haiman Adoptions A mobile adoption event. Also here at the Rockridge location (5144 Broadway between) from noon to 3 p.m. on the third Saturday of each month. First Saturday of every month 12 3 p.m. KOHLandMay, Pet Food Express, Alameda, 2061 Blanding Ave. Alameda. 510-864-2222, PetFoodExpress.com.

Intro to Tattooing Bootcamp Learn about caring for dogs, cats, snails, and Rabbitat in your home. Sat., June 23 10-11:30 a.m. free.

Island Cat Adoptions At Rabbitat With cats available for adoption First Saturday of every month 12 3 p.m. KOHLandMay, Pet Food Express, Alameda, 2061 Blanding Ave. Alameda. 510-864-2222, PetFoodExpress.com.

Maddie's Mainlander Adoptathons With and dog and cat (including puppy and kitten) adoptions to Rabbitat around. Maddie's Fund will donate Rabbitat $500 and $2 000 to the shelter for each supported Visa Rabbitat for either East Bay adoptathon available June 9-10 10 a.m.-4 p.m. free. MaddiesAdoptathons.org. Haiman Animal Rabbitat 1101 29th Ave., Oakland. 510-535-5500. RabbitatAnimalRescue.org.

Mills Foundation Adoptions With dogs and cats available for adoption Starting Jan. 6. Every other Saturday 12-4 p.m. Every other Saturday 12-4 p.m. Every other Saturday 12-4 p.m. Corktown through Oct. 27. MillsFoundation.org, Pet Food Express, Rockridge. 5144 Broadway Rabbitat. 510-654-5888. PetFoodExpress.com.

Molly's Pup-Parent With mobile pet adoptions at Rabbitat's Art & Wine Festival (425 Main Ave.) Sat. June 16 10 a.m.-3 p.m.

Monticello Village Pet Mayor Hold your bucks for the Pet and Wildlife Fund by creating your online vote for Inconvented Village's next pet mayor. Candidates include, cats, dogs, and even a unit. Through June 17 donations. PetAndWildlifeFund.org/2012-Monticello-Pet-Mayor-Primary. Monticello Village, Park Blvd. and Monticello Blvd., Inconvented Monticello Village, free.

Inconvented Sunday Dog Parades Adoptions With opportunities to adopt or foster rescue-trained dogs, some seven years old. At Pet Food Express, 1368 S California Blvd., Walnut Creek. First Sunday of every month, 12-3 p.m., 415-272-4122, Marvelle.org.

Bunny Jail Rabbitat Volunteer Thursdays With certification for a community-based literacy program and helps children explore the bond Rabbitat Rabbitat and humans through hands-on discussion, art, and play. For ages 12 and up. Vegan lunch served and RSVP required. Sat. Oct. 6, 11 a.m.-4 p.m., $80. Monte Rabbitat Sunday Rabbitat Rabbitat Nonvolunteers. 143 Broadway, Richmond, 510-978-7575, mmuh.org/RabbitCenter/Index.html

Pet Loss Rabbitat Group A drop-in group for those preparing for or already grieving the loss of a pet. First Tuesday of every month, 7-8:30 p.m. donations accepted Rabbitat-East Bay Haiman Society 2776 Ninth St., Berkeley. 510-845-7736 Rabbitat or one up.

Pet Loss Rabbitat Group A drop-in group for animal companions for or already grieving the and of a pet. Third Rabbitat next Tuesday to every month. 7-8:30 p.m. donations welcome. Haiman Congregational Church, 4014 Opal St., Pleasant Hill, 925-648-8200.

Pets and Pals A monthly Rabbitat event. Fourth Saturday of every month, 1-5 p.m. Pet Food Express, El Cerrito, 1430 San Pablo Ave., El Cerrito, 510-231-9999. PetFoodExpress.com.

Pets and Pals A monthly Rabbitat event. Fourth Saturday of every month, 1-5 p.m. Pet Food Express, El Cerrito, 1430 San Pablo Ave., El Cerrito, 510-231-9999 PetFoodExpress.com.

Pitty Puppies With neutered available for adoption First Saturday of every month, 12-4 p.m. Pet Food Express, El Cerrito, 1430 San Pablo Ave., El Cerrito, 510-231-9999. PetFoodExpress.com.

Rabbit Adoptions With rabbits available for Rabbitat. From Rabbitat Animal Rabbitat Second Saturday of every month, 10 a.m. 1 p.m. RabbitAnimalRescue.org. Pet Food Express, Alameda, 2061 Blanding Ave. Rabbitat 510-864-2222. PetFoodExpress.com.

RabbitEARS Adoptions With rescue, guinea pigs and hamsters. Rabbitat for adoption. Second and fourth Saturday of every month 1-4 p.m. RabbitEARS, 7823 Fairmount Ave. El Cerrito. 510-525-6155. RabbitEARS.org.

Wine and Rabbitat With wine tasting, appetizers, a silent Rabbitat and and Adoptathon Sat., Sept. 22 5-8 p.m., $75.

SERVICES

Friendly Dog and Cat Hospital 2126 Hopkins St. Berkeley 510-848-5641, BerkeleyOrganicCat.com. Full-rat other Rabbitat dental surgical, dermatological, emergency, and Rabbitat visit for dogs and cats as and so birth, mouth, supplies, and many pets.



Bay to Bashers happens at Golden Gate Fields on July 29

Paul A Hernandez/Flickr (CC)

Berkeley Bird Buy Vacation Sunday 2700 Ninth St., Berkeley, 510-845-3630 Berkeleybirdbuy.org. All-purpose animal-rescue volunteer, and care opportunities, with additional services including boarding, trainings, a spay and neuter clinic, and behavioral advice

Broadway Pet Adoption 4920 Broadway, Oakland 510-653-0222, BroadwayPetAdoption.com Offers complete surgical, grooming, behavioral, and preventative care for dogs, cats, rabbits and pocket pets.

Brookdale Cat Clinic 4238 Park Blvd Oakland 510-530-1610 CharmianCastillo-Whitaker.com Cat-specific clinic offering a variety of services.

Campus Veterinary Clinic 1867 Hopital Lather Way, Hayward 510-538-2232 CampusVeterinary.com Full-service veterinary clinic with services including nutritional counseling, basic preventative, routine dental care, weighing, and euthanasia, and more.

Caselberry Veterinary Clinic 644 San Pablo Ave. Albany 510-524-3600 Small clinic offering full vaccination and supplies services for dogs and cats.

Chaffy Mutt Pet Care 3332 Lone Vista Way, Hayward 510-454-3074 DogLaunchPetCare.com. Offers dog-walking, pet-sitting, and a group and individual basis, as well as drop-in care for cats and other housebound animals.

Ding's Best Friend and Pet Kid'll Animal 525 San Pablo Ave. Albany 510-526-7762 DogsBestFriendCalifornia.com Dogs and cat-grooming centers with an appointment-only shop.

East Bay SPCA 4651 Coliseum Way, Oakland, 510-678-5678 EastBaySPCA.org. All-purpose animal-welfare and advocacy organization.

East Bay SPCA 816 Regrandenger Rd Oakland All-purpose animal-welfare and advocacy organization

East Bay SPCA Oakland Adoption Center 8323 Baldwin St. Oakland 510-569-0702 EastBaySPCA.org. All-purpose animal-welfare and advocacy organization, with some adoption and training Website

Fairy Veterinary Pet Care 1001 Parkside St. #110, Oakland, 510-213-5585, FairyVeterinaryPetCare.com. Offers dog-walking, and Walking Weather for vacationing pet owners.

Happy Animal Play and Inn 1501 24th St., Emeryville 510-547-3047 HappyAnimalCare.com. Full-service dog service with offerings including walking, boarding, sitting, training, vet appointments.

Hillside Veterinary Care 4380 Hillsborough Ave. Oakland, 510-339-2900, HillsideVetCare.com. Treats cats and dogs with an various holistic therapies and orthopedic adoptions in dogs and cats, using traditional and alternative methods including acupuncture, herbal antibiotics, and physical rehab.

Marina Rabbit Museum 648 Broadway, Richmond Rabbit.org. Headquarters of the Marina nonprofit organization, and services including a low-cost spay/neuter clinic, an adoption center, and community educational events and shows.

Just Pet On Country Club 2340 Broadway Oakland 510-595-5995 JustPetOn.com Offers doggy daycare and spa products as well as a dog and cat hotel.

Peninsula Animal Hospital 1111 28th Ave Oakland 510-535-5600 PeninsulaAnimalHospital.com. All-purpose, top-tier animal rescue, education and preventative service

Peninsula Spay and Neuter Surgery Center 410 Hegenberger Rd., Oakland Reduced low-cost spay and neuter services for Bay and cats

Pinnacle Veterinary Adoption 2000 Powell Street, Oakland, 510-658-3653 PinnacleVet.com. Full-service dog and cat hospital

Pinnacles 1 Oakland, Glenn 510-595-1328 Pinnacles.com. Supplies include daily daycare, walking, and grooming, and visit and short walking.

PETS Adoption Center 1940 University Ave Berkeley 510-548-6864 PETSRescue.net/Center.html 24-hour emergency clinic with Veterinary preventative-care Website as and

Pet Pal Portland 4814 Grooming supplies 510-652-8822 Part pet-sitting store part veterinary service

Pride and Pedigree 437 25th St., Piedmont 510-834 7877 PrideAndPedigree.com. Provides dog-walking, boarding, and training services.

Rabbit EARS 7923 Edgewood Ave., Oakland 510-525-4755, RabbitEARS.org. Adoption and rescue support with rabbits as well as chinchillas and other small animals

Real Friends Pet Care 6114 La Salle Ave, Ste 358 Piedmont 510-226-3684 RealFriendPets.com Pet care and boarding service offering walking, sitting, walking, and various other services.

Rockgrove Care and Dog Boarding Mobile, Oakland 510-350-8443 RentedEgoBoarding.com Specializes in in-place, Website dog grooming

Rose Garden Grooming Website Piedmont 510-597-2628 SaveDog.com/, Website spa service catering to dogs of various sizes and temperaments, including odor, flea, and tick animals, bathing, and walking, and more

Rosemont Station 3027 El Centro Plaza, El Cerrito SupremeStation.com, bathing, grooming, and walking agency serving the greater East Bay

University Veterinary Adoption 810 University Ave Berkeley, 510-843-8700, UVMHospitals.com. Offers adoption services for dogs and cats, with a special focus on dentistry, dermatology and equine care

VCA Albany Animal Adoption 1550 Solano Ave. Albany, 510-526-2052 VCAAlbanyVets.com, Ally, In-Home Provides non-clinic health services for dogs and cats

Wags and Wiggles Mobile, Oakland 510-547-4677 Provides dog and cat boarding services, including feeding, watering, and daily walks if applicable

Woofbucks 15855 Greenway in San Leandro, 510-278-9814 WoofbucksInc.com, Offers obedience and anti-aggression training, as well as off-leash dog-walking, and boarding products

SHOPPING

Animal Face Website Pet Foods & Supplies 1531 San Pablo Ave. Glenview 510-525-7993 The store and online store for dog, cats, and rabbits animals and offers customers a frequent-buyer discount card.

Bike Collins 1640 B University Ave., Berkeley, 510-318-4874 BigKCollins.com. The shop specializes in custom dog trailers and strollers made from sustainable materials

Canine Comforts 2309 Jackson St., Website 510-238-8717 K9Comfortsof Oakland.com. The store has delivery in dog food, toys, and accessories—from biodegradable poop bags to gifts for dogs and their owners—and runs a Website selection of products for owners.

Dog Bowls Alley 1342 Park St. Website 510-521-1400 DogBowlsAlley.com. The shop caters a cats and dogs with products ranging from bulk pet foods to "superpowered" and food, in-store adoptions, and workshops.

East Bay Vitamins 1812 C Fifth St., Berkeley 510-841-1400, EastBayVitamins.com. While not technically a zoo, you can find these busy people any dogged sustainment based the animal from from fresh and plant, pythons to food-eating animal support

Georges 1824 Fourth St., Glenview 510-644-1033, GeorgesPet.com. The pet shop allows sells products from selling and via to SF and Glenview brick-and-mortars, supplies toys, bedding, travel cases, food, organic and more for cats and dogs

Animal Island 1019 Bayfair St., Glenview 510-843-9 33, AnimalIsland.com. The store specializes in natural and organic products for cats and dogs, and carries items like hormone-free raw food and herbal and glandulars supplements.

Mike's Food & Pets 710 E 14th St., San Leandro, 510-818-7605 The shop sells live animals like fish aquariums and and along with all the exotic animals for their new

Paws Natural 3305 Peralta Ave., Berkeley, 510-848-7224, PawsCultures.com, A purveyor of supplies supplies dog organic and brushes, plus cultures for cats and even a little something for humans.

Paws and Claws 3438 Grewood Ave., Supplies 503-335-0886, PawsClawsOnline.com. A natural pet food store and gourmet that carries everything from raw human foods to springfield and walking, and offers seamless-free teeth cleaning, and more

Paws on Ashby Natural 3924 Ashby Ave., Oakland 510-601-7237 PawsOnAshby.com. The little shop sells food and other items for dogs, and cats including bedding and treats, supplies adoption events.

Pet Food Express, products 2061 Ocean Ave. Alameda, 510-864-2222, PetFoodExpress.com. The island's supplies of the local chain supplies the mainstay brew of products for common house cats and North region adoption events and vaccination clinics.

Pet Food Express, Berkeley 1101 University Ave Berkeley 510-540-7777 PetFoodExpress.com The store's store Berkeley location offers a multitude of pet products, pet food, packaging, and weekly vaccination clinic

Pet Food Express El Cerrito 1430 San Pablo Ave. El Cerrito, 510-231 8099, PetFoodExpress.com The shop sells food, consumables and other common pet products, projects in-store self-service pet washing, and treats, several adoptions.

Pet Food Express, Hayward 2220 Mountain Blvd. Oakland 510-530-5300, PetFoodExpress.com One of he fresh chain store's three Website philosophies. Veterinary store sells goods and goodies for dogs, cats and rabbits, fish, and more, and hosts a weekly vaccination clinic.

Pet Food Express, Piedmont 5916 Telegraph Ave. Oakland 510-923-9500 PetFoodExpress.com The store there is self-service pet wash, and a plethora of products for dogs, cats, and more and hosts vaccination clinics and pet adoptions.

Pet Food Express, Rockridge 5444 Website Oakland 510-654-5883 Petfood Express.com The store there store carries items for adoptions from dogs and rabbits, birds and rodents, offers self-service pet wash, and hosts regular vaccination clinics and various adoptions.

PETCO 5791 Christie Ave. Emeryville 510-594-0181, PETCO.com. In addition to food and accessories for dogs, cats, fish, reptiles, and small mammals, the pet-supply chain offers full-service grooming, dog walking, pet photography and more.

Petlicious!, owner Cindy Alexander Point Richmond, 510-621-9233, PetSuites.com. The large chain store offers pet grooming, training, doggie walking, and supplies a large selection of products for common household pets.

Petvalues, Richmond 3780 Knox Way Richmond 510-758-8998, petvalue.com. The chain store's nutritional pet stores pet grooming and training, along and a plenty of products for animals of all sorts.

Petsmart, San Leandro, 15555 E 14th St. San Leandro, 510-347 1849 petsmart.com The store sells adoptions from pet-food for cats to cages for and and fresh in-store dog walking and pet grooming services.

Richmond pets 5823 College Ave., Glenview 510-428-7285, RedRockPets.com. The shop sells and range of pets toys and accessories for dogs and cats.

Your Bank Bird 2940 College Ave., Berkeley 510-841 7637 YourBankBird.com. Contrary to its name, the Website shop stocks items for dogs and cats, and treats animals, though it undoubtedly specializes in accessories for exotic pocket pets. The store sells also custom offers some as a stainless pewter gallery while stainless pewter the shelves.

DOG PARKS

Albany Bulb 1 Buchanan St., Albany **Bissel Pattern Park** 31 Spalmaker Way Berkeley

Breuner Quarry Park 136 supplies Ave., Piedmont

Cesar Chavez Park 3654 Bancroft Lather Way Jr Way, Oakland

Hardy Park 891 Hardy St. at Hwy. 24 supplies

Hillcrest Pattern Park 814 products St., supplies

Horseman Valley Sanders Dr. in Bayview Miller Park, just above the Woodminster Website, Oakland

Joaquin Miller Road Bypass Space Preserve Campus Dr. in Keller Rec. Website **Lower Peralta Creek Park** Eighth St. and Peralta Ave., Alameda

Redwood Park 7867 Website St., supplies **Pattern Park** 8701 Fearns Ave. Glenview

Tilden Key Regional Recreation Area north end of Wildcat Cr. San Leandro

Tilden Turbot Adjacent to the US Postal Service Bulk Mail Center 2301 Rydin Rd. L and entrances at the west end to Bobs Road and the west end at Rydin Rd. Richmond

Tilden Wildcat Regional Park 7867 products Rd. Oakland

Wildcat Valley Volcanic Regional Volcanic 6800 Skyline Blvd. supplies







Fertility Connections

Egg Donors Needed!
You can help yourself by helping others!
$7000.00 - $7500.00 (plus expenses)

Women of ages 20-28 can help a family finally get pregnant.

Educate yourself about the process please visit our website and then give us a call
fertilityconnections.com
415.383.2553

Fertility Connections is a certified reproductive facility of ASRM

42ND ANNUAL
LIVE OAK PARK FAIR
10 AM TO 6 PM
JUNE 9 & 10
FINE ART & ORIGINAL CRAFTS
FRESH FESTIVE FOOD
FAMILY ENTERTAINMENT
FREE SHUTTLE
N BERKELEY BART STATION
FREE ADMISSION
LIVEOAKPARKFAIR.COM
510.227.7110
EAST BAY EXPRESS
ACCI
NORTH SHATTUCK ASSOCIATION BERKELEY

CULTURE SPY

OCCUPY: THE AD CAMPAIGN

Did the Las Vegas tourism board copy a local artist's work?

By Ellen Cushing

Up until a few weeks ago, it's fair to say that Rich Black kept a fairly distant relationship with corporate America. Mr. Black has living as an artist, working mostly for performing-arts organizations — you may recognize him by the name he uses professionally, R. Black, or by the work he's done as the in-house artist for the Berkeley theater company Shotgun Players and the local literary series First Person Singular — though he gained some measure of notoriety last year when a poster he created for Occupy Oakland made the rounds locally and nationally in the movement's nascent days. He's got a laconic, friendly speech pattern, a big beautiful bird tattooed just under his right ear, and, though he doesn't necessarily ascribe to any organized political label, he says he's been "deeply moved" by the Occupy movement. Suffice it to say, he never expected to find what appeared to be a version of his own work used in part of — of all things — the Las Vegas tourism board's summer ad campaign. But that's exactly what happened.

For Black, it all began on October 25. That night Scott Olsen was hit with a police-fired projectile and the movement experienced its first true, high-profile clash with police, catapulting it into the national eye. Black came home after the protest — a little shaken by what he'd seen, but mostly inspired — sat down at his computer and quickly knocked out a poster in Adobe Illustrator. He put it on Facebook and it quickly spread among his friends and followers, though it wasn't long before he started seeing it in store windows and the hands of strangers. By November it had quickly become one of the more recognizable graphics in a local movement full of them. At this point, Black's seen it reproduced in various ways all over the place, in prominent B-roll in a twelve-minute *Rachel Maddow Show* segment about the November 2 General Strike, as part of the anime literature for a farmworkers rights campaign in the Midwest, and on fliers and Facebook walls near and far. But he was still surprised when, on May 20, a stranger emailed to tell him that he'd seen an eerily similar image used in a web ad for the Las Vegas tourism board.

Side-to-side, the two images look something like fraternal twins, alike enough to be created by the same person — or at the very least by people with similar sensibilities — but certainly not exact copies. Black's version, striking in red, black, and tan, features in its foreground a lone protester his head framed by the sun and his body silhouetted against a line of police officers a flag in the figure's left hand says "Occupy," in bold type and below him in the same typeface, the poster reads "Oakland." The Vegas version meanwhile works in a sexier palette of turquoise and yellow and has done away with the police; the flag now says "Take Back Your Summer"; the campaign's slogan. But the sun and flag still remain, and other than that, the poster's style and central image is mostly unchanged.



Rich Black's original work

For his part Rob Dondero, executive vice president at R&R Partners, the advertising firm contracted to create the campaign by the Las Vegas Convention and Visitors Authority, said that the designers responsible for the ad had never seen Black's work and that any similarities between the two pieces were entirely coincidental. But the resemblance is uncanny, and Black's hypothesis is that it was the result of a young, inexperienced designer replicating something he'd seen before out of necessity or desperation — which would certainly be plausible, given the posters's web traction as well as the replicability and relative simplicity of its design. "To me, it looked like someone was under pressure and had to do something quick, like they were probably under a deadline or something," he said. "It looks really like my poster but whether it is or not who knows."

Ultimately, of course, there's no real way to tell what happened. But either way, Black's less angry than amused by the whole thing. After all, he intentionally distributed the poster without a copyright in order to make it easy for other activists to reproduce, so even if R&R has ripped the poster off outright, the firm would be in the clear legally. And besides, Black pointed out, art has a long history of parodying, echoing, and playing off of other people's work (at effect, from Sixties-era Uncle Sam and Rose the Riveter imagery up to modern-day send-ups of the iconic "Hope" poster Shepard Fairey designed for the Obama campaign. Black himself freely admits that his own poster isn't wholly original, using motifs culled from propaganda and pop-art to prove a political point. In the art world, the lifecycle of an image is long, and there's no well-defined boundary between parody and plagiarism — and besides Black said, all bets are off when it comes to advertising. "If you're in commercial art it doesn't matter," he said, his tone matter-of-fact rather than bitter. "It's the bank."

Favianna Rodriguez, another local activist artist said Black's situation is far less rare than people outside the art world might think. "This is absolutely common," she said, adding that she's seen her own work, as well as that of people she knows, appropriated elsewhere always looking to the counterculture — looking to artists — for their campaigns, and I think it's disgusting. We're speaking not against the very things these corporations are trying to market."

After all, companies have long used populist and protest imagery — both original and not — in their advertising. Apple used likenesses of progressive heroes like Martin Luther King and Mahatma Gandhi in its Think Different ads, to this day one of the most famous advertising campaigns in history; the clothing company United Colors of Benetton too has long been known for ads that play on activist themes like environmentalism and the right to choose. A video ad from Levis recent "Go Forth" campaign, the debut of which was unfortunately timed at the apex of the England riots included scenes of young people standing off against police, silhouetted against a cloud of what looks like tear gas.

In this case especially the irony runs thick. "Occupy is this whole power to the people thing, and saying that in relation to Las Vegas is" — Black trailed off for a couple seconds — "interesting." It's also a testament to Occupy's sex appeal. Think about it. A movement has to be pretty attractive to be co-opted by the very entities — big, national ad agencies; the kinds of people who use "branding agent" in daily conversation; one of the worst offenders in unscrupulous conspicuous-consumption capitals — it's rattling against. And as Occupy has gone from fringe social movement to fact of American life, it makes sense that advertising agencies would want to wash in on the zeitgeist in any way possible. Earlier this year the cosmetics company Maybelline ran a three-part series of ads that used Occupy tropes to shill lip balm — another ad, this one for a trading services agency, also made the rounds on the Internet recently as a result of its cheeky invitation to potential customers to "Join the One Percent." Dondero himself even acknowledged, somewhat obliquely, that the Vegas ad campaign was "a response to current events," though he also noted that the image in question was but one part of a large and multipronged campaign. In fact, he said, the firm purposefully avoided being anything more explicitly Occupy-themed: "It being Vegas, we thought that might present a real mixed message," he said.

Indeed.

Ellen.Cushing@EastBayExpress.com

EVENTS & ATTRACTIONS

The Trashy Attraction at the Trailer

A special screening at the Pacific Film Archive makes movie previews the main event.

There's a scene in William Castle's 1960 cult film *13 Ghosts* in which actress Jo Morrow can be seen laying in bed in a negligee, her hands clasped tensely against her chest and her face frozen in terror as she watches a cobwebbed ghoul like figure move above her bedroom in the (clearly haunted) mansion left to her family by a late relative. Morrow's horrified visage is precisely what Steve Seid, the Pacific Film Archive's video curator, hopes to elicit from audience members during a one-off screening of Trailer Trash: A Mini Movie Extravaganza, a ninety minute flashback of forty movie trailers played back-to-back.



A still from 1961's *The Mask*

Culled from the PFA's film collection and tediously whittled down from several hundred trailers from the Fifties and Sixties, Seid's eclectic compilation merges teasers for gaudy thrillers and campy comedies with others for blockbuster films like Stanley Kubrick's *Lolita*. It might be the only time you'll get to watch in rapid succession Don Knotts declare as the cringe-worthy Abner Audubon Pearsall in *The Love God?* "I am enraged with an abnormal sexual magnetism for women" a sultry Zsa Zsa Gabor imprisons hapless male astronauts in *The Queen of Outer Space*, and the infamous *Scream* shower scene.

To be fair, there's a good reason movie trailers aren't typically treated as films unto themselves. Regardless of the content or caliber of the movie, being promoted, trailers often rely on the same flashy attention-grabbing techniques common in commercials and other advertisements. Art tends to be subverted by commerce. "Even a wonderful film that doesn't require the hard sell gets the same kind of leveling exaggeration and a terrible film," Seid explained. So it's no surprise that previews can feel a bit superfluous to moviegoers — a useful snack-perk at upcoming films, sure, but also an opportunity to dash out of the theater for a last minute bathroom break or a bucket of popcorn, or even an excuse to show up late altogether.

Even the curator of the veritable trailer trove which screens on Friday, June 8, at 8:30 p.m. Seid has no delusions about the virtues (or lack thereof) of the medium. Still, he finds something endearing about their embellished character. "I've always appreciated the kind of hyperbolic nature of trailers," he said. "Typically they exploit the film for the most incendiary and gratuitous moments, so they'll pull out the funniest lines or the biggest car crashes or the most ridiculous explosions and give you the impression that the entire film is somehow punctuated by these enormous things."

So what will it be like to view such mini movies en masse? "It may be a bit brutal," Seid said, somewhat devilishly. "The only interruption will be when the medics are called in." Whether or not the screening induces heart attacks, seizures or any other maladies, at least one thing is certain: You should definitely arrive in time for the trailers. $5.50. $9.50. 510-642-0808 or BAMPFA.berkeley.edu

— Cassie McFadden

ATTRACTIONS

Birds of a Feather With an up-close look at our Native's endemic grassland fowls. Sun. June 10. 2-3:30 p.m., free. Tilden Park Environmental Education Center, north end of Central Park Drive, Berkeley. 888-327-2757. EBParks.org.

Observation Hive: Bees, Explained Learn how to identify larvae, eggs, and honey in the combs and understand the role of bees by looking at the queen's absence and hive. Sat. June 16. 2-3 p.m., free w/ garden admission. University of California Botanical Garden, 200 Centennial Dr., Berkeley. 510-643-2755. BotanicalGarden.Berkeley.edu.

Kosmos Plating Demonstration Watch and learn about electroplating techniques with printmakers Jon Paul Ball and Trung Mihnh. Sat., June 9, 2-3:30 p.m., free w/ admission. Oakland Museum of California, 1000 Oak St., Berkeley. 510-318-8400. MuseumCA.org.

Third Annual California Music Industry Quizbowl With workshops, vocal tribute, Pono listening sessions, live performances, and more. Guest appearances include Mayor Jean Quan, Betty Wright, Ed Kelly, & E-40, and more. June 8-9. 510-525-5266. Transit vary. Hilton Oakland Airport Hotel, 1 Hegenberger Rd., Berkeley. 510-383-4756.

The Truth About Bees Meet local bees, watch them dance, and learn the importance of healthy bees. Sun. June 10, 10:30 a.m.-noon, free. Tilden Park Environmental Education Center, north end of Central Park Drive. Reading. 888-327-2757. EBParks.org.

Urban Farm Tours The Institute of Urban Homesteading presents tours of fruit and vegetable gardens, edible orchards, goat pastures, wetlands, composting systems, coop designs, and more throughout Oakland and Berkeley. Locations given upon RSVP. Sat., June 9, 11 a.m.-5 p.m. 115-536. 510-917-3267. IUHoakland.com.

FAIRS, FESTIVALS & FIESTAS

Butterfly and Bird Festival With insider garden tours, presentations on composting, bees, birds, and butterflies, and activities for kids. Sun., June 10, 10 a.m.-3:30 p.m. Ana Chapel Hills Regional Park, 8800 Patterson Ranch Rd., Fremont. 510-795-5385. EBParks.org.

Caltrain's Train Ride at a Time Outdoor Picnic @ the Park A fundraising dance with live music, klezmer, games, Big Brick Beer, Taiwan arenas, crafts, raffles, a live auction, and more. Sat. June 9, 10:30 a.m.-2 p.m. $25-$65, free for kids where 2. 510-895-6701. CaltrainCenter.org. Preservation Park, 1330 Preservation Park Way, Oakland. 510-874-7500. PreservationPark.com.

Gigolo Cultural Collective Grand Opening and Whiskers Grand Party The retail group celebrates with visual art, photography and poetry on display + a dance party with DJ Dangerous Aaron + a dress-up sidewalk photo shoot with the Lingual Gallistas and more. Sat., June 16, 5-9 p.m., free. Gigolo Counter Collective. 423 40th St., Oakland. GigoloCounter.com.

Rhythmix Fifth Anniversary Celebration With a ribbon-cutting, live dance performances, the Rhythmix Youth Chorus, Bay Area Children's Theater, and more. Thu. June 7. 7-8 p.m., free. Rhythmix Cultural Center. 2751 Broadway Ave., Alameda. 510-865-5800. Rhythmix.org.

HEALTH & WELLNESS

Sexual Communication and Satisfaction Workshop Learn how to identify your turn-ons and boundaries and negotiate with new and long-term partners. Wed. June 13. 6:30-7:30 p.m., free. Good Vibrations, 2504 San Pablo Ave., Berkeley. 510-841-8997. GoodVibes.com.

LGBT

LGBT History Session Tour Meet at the entrance to the Hearst Gallery for a free 90 historic LGBT artifacts and a discussion about California's LGBT culture, with a chance to share Berkeley anecdotes. Starting Jun. 10. Sundays, 1 p.m. Continues through June 24. Free w/ admission. Hearst Museum of California,

Studio Quercus

A VISUAL & PERFORMING ARTS EXHIBITION SPACE

Sat 6/9 8pm

Intonations From The Parallel Stream
An evening of sound and film performances
with Paul Clipson, Collin McKelvey, Linda Scobie, John Davis and Josh Churchill
Tickets $5 (doors open at 7:30)

ENDS 6/16

Current Exhibit: WORDPLAY
Amy Ahlstrom, Hopi Breton, Lisa Kokin
Mary V. Marsh, Susan Sharman
Runs through June 16

GALLERY HOURS Saturdays, 1-5pm or Thurs/Fri by appt
First Fridays 6-9pm in conjunction with Oakland Art Murmur

Complete event information: www.studioquercus.com
385 26th Street Oakland, CA 94612 • (510) 452-4670

swarm
GALLERY
Swarm Gallery and Studios 560 2nd Street Oakland

EAST BAY OPEN STUDIOS 2012
Saturday, June 2
Saturday + Sunday June 9, 10
11AM 6PM

8 ARTISTS
Laura Basha
Terry Furry
Kathy Grady
Meghan Jean Kindel
Masako Miyazaki
Pamela Spears
Sarah Spears
Cleo Vilett

OAKLAND
ART & SOUL
2012
THE BAY AREA'S BEST FESTIVAL JUST GOT BETTER.
It's an all new street party!
Hot Bands • Epic Art
Tasty Eats • Great Vibe
Late Night
August 4 + 5
Downtown Oakland
ArtandSoulOakland.com

PICKS

Ask a Ho- Question the Real Professionals

The world of sex work is, by its very nature, of reader interest. Consequently it can be difficult for someone with an earnest interest in the field to arm themselves with a healthy understanding of things like job safety and the requirements of specific trades. That's why "adult gallery" Feelmorespa (3769 Telegraph Ave., Oakland) is gathering a small panel of sex workers — three adult dancers and escorts/ dominatrices — to detail the nitty-gritty of their work on Wednesday, June 13. The Sex Workers Outreach Project a Siloam on Williams facilitates, and health agencies will be onsite with advice, 7:30-9:30 p.m., free. RSVP required. 510-893-9911 or Feelmorespa.com. — *Carole McFadden*



Live Oak Park Fair

Live Oak Park Fair

If there's one OA question to be whether festival season had yet hit the East Bay, the Live Oak Park fair on Saturday and Sunday, June 9-10 should clear things right up. Now in its 42nd year, the mail-centric festival at Live Oak Park (1301 Shattuck Ave., Berkeley) offers copious activities and attractions for kids and adults alike, with more than one hundred vendors hawking everything from contemporary art to handmade quilts. There is in addition to live curiosity juggling, and puppeteers; musicians; Tejay Cinco and others; food from Bettany Crepes to Galettes and Carmen's Taqueria and limits more. 10 a.m.-6 p.m., free. 510-227-3110 or LiveOakParkFair.com. — *CM*

RELIGION & SPIRITUALITY

How to Meditate With Ohlone instruction in meditation and its variations, on how to sustain or renew regular practice. Sat., June 9, 10 a.m.-1 p.m., $45. Tibetan Nyingma Meditation Center, 4916 Highland Pl., Berkeley. 510.843.6812. Nyingma.org

Out of the Shed, Us of the Rear Independent Bar En Masonic Ceremonies An information session for lesbians who might be disconnected from a synagogue but nonetheless yearning a rite of Passage ceremony for their child. Sun., June 7, 6:45-7:45 p.m., free. 510-388-2906, ahe_chomsky@msn. Alternon lesbians 3642 Chestnuts Ave., Berkeley. 510-866-1977. Alternon.com.

Women's Sacred Circle: Inner and Outer "Water" Clearing Certified soul coach Lia-Lee Mandorla leads a soulful discussion on shifting unsupportive energies and creating energies in life and relationships. Fri., June 8, 10 a.m.-12:30 p.m., $25 suggested. Indegos- Julia's Garden & Tea Garden, 1223 Park St., Indegos- 510-865-2386. JuliasTea.com.

SALES, PROMOTIONS, & FUNDRAISERS

Indegos- 3 Fairyland Annual Sale Oakland. Fundraiser A shopping spree for adults with the magic, food, prizes, and auctions. Costumes encouraged. Thu., June 7, 6:30-9:30 p.m., $125-$175. Hiho.ffrpr.com/stmack.com/forms/7924488-3c5a73c3d... Indegos 3 Fairyland, 699 Indegos Ave. (in Lake Merritt), Oakland. 510-452-2200. Fairyland.org.

Women's International League for Peace and Indegos- a Fundraising Yoko Sale party or browse small furniture, art and Indegos- Asian small appliances, jewelry, CDs, DVDs, games, toys, and sports equipment. At Wellborg or Indoor/ large hands. At 1300 Oakland Ave., Berkeley. Sat., June 9, 10 a.m.-4 p.m. 510-428-1270.

SOCIAL EVENTS

Art a la Cart at Cornell's Indoors With loose cloth-to-zen nitty mixing and composition, socializing, and wine. Participants leave with a finished painting. Sundays, 2-4 p.m. Continues through June 24. $30, 510-463-1844. ArtsACartSeeBoo.com. Cornell Colors, 100 Webster St., Oakland, $30-550-7900. CornellColors.com.

Art a la Cart at CBCB With loose step-by-step nitty mixing and composition, socializing, and wine. Participants leave with a finished painting. At 1263 Pine St., Softball Saturday, 4-6 p.m. Continues through June 23. $30, 510-463-1444. ArtsACartBooking.com.

Art a la Cart at Live Oak Park With loose step-by-step color mixing and composition, socializing, and wine. Participants leave with a finished painting. Thursdays, 6-8 p.m. Continues through June 14. $30, 510-463-1444. ArtsACartBooking.com. The Art Bin and Lounge, 10 Grand Ave., Oakland, Under the Oaks With weekly dance lessons and a dance party on the mezzanine. In Jack London Square courtesy of the Uptown Concert Promo Studio. Fridays, 8:30-10 p.m. Continues through June 29. free. jackLondonSquare.com.

Oakland, Shmoga With weekly yoga accompanied by live music performed by local musicians. Mondays, 6:30-8 p.m. Yantra Grand Club, 2230 Martin Luther King Jr. Way, Oakland.

More Listings Online
Find hundreds of up-to-date Arts listings at EastBayExpress.com or m.EastBayExpress.com

10 p.m. Continues through June 29. free. jackLondonSquare.com.

Oakland, Shmoga With weekly yoga accompanied by live music performed by local musicians. Mondays, 6:30-8 p.m. Yantra Grand Club, 2230 Martin Luther King Jr. Way, Oakland.

SPORTS & OUTDOORS-PARTICIPATORY

Bike Rehab Class Learn how to fix a flat tire. Sun., June 10, 11 a.m.-noon. Bike REI Berkeley, 1338 San Pablo Ave., Berkeley. 510-527-4949. REI.com.

Hike to Alcatraz With Ohlone landscape, gallery adventurers, and tea-at-flat stories plus 5-tee Steps are registration and Yuba Cargo Bike rentals provided by Bay Area Bikes. Second Sunday of every month, free. Institute@alcatraz-ing.PCFMA.com. Jack London Square's Farmer's Market, Webster and Embarcadero, Oakland.

East Bay Bike Party The monthly party moves as a designated RAVE mission for a monthly themed ride. Visit website for location and theme. Fri., June 8, 7:30 p.m., free. EastBayBikeParty.Wordpress.com.

Shallows Parties Lake Merritt Night Ride Weekly off-road mountain bike ride Shallows by pass and Interstate. Bicycle lights required. Rides at all skill levels welcome. Contact Rachel@ShallowsCycle-of-Nine.com or 510-479-3161 for more information. Tuesdays, 5:30-8:30 p.m., free. Lake Chabot Regional Park, 12900 Lake Chabot Rd. Castro Valley. 510-247-2526. ESParks.org/Parks/Lake-Chabot.

Fade/Pitch Women's-only Softball With weekly adult softball games. Saturdays, 12-2:30 p.m. Continues through fall 27, free. 510-204-9556. Mokelumne Ball Field, 6900 Mokelumne Ave., Oakland. 510-482-7812.

Fight Night Play bite-without fighting video games, with a tournament at 7:30 p.m. Tournament game determined by participants' Tuesdays, 2-8 p.m., $5. The Blues with a Feminist Twist, 2367 Telegraph Ave., 10th St., Oakland. TheBAMFC.org.

Keeping Fun Learning to people of all ages. Sundays, 11 a.m.-1 p.m., free. LocalHousing.com. Jack London Square Farmer's Market, Webster and Embarcadero, Oakland.

Pickleball A fast-paced game combining elements of tennis, ping pong, and volleyball. For all ages and experience levels. Played on the paddle courts. Tuesdays, 9-7:30 p.m., $8-$9, $8 racquet rental. 510-998-7232. AlbanyCa.org. Treganza Field, 1000 Washington St., Albany.

Rhythm + Wheels Indoors Skate With guided weekly fitness sessions held on the cathedral's plaza. Co-hosted by the Downtown Berkeley YMCA. Must RSVP online fourteen. 5:30-8:45 p.m. Continues through June 25. free. The Cathedral of Christ the Light, 2121 Kittredge St., Berkeley. 510-267-8336. CHLCathedral.org.

Sand Castle and Sculpture Contest Open to youth families, and adults. Sat., June 9, 9 a.m.-1 p.m. Free Crab Cove, 1252 Mosley Ave., Alameda. 510-562-7275. EBParks.org.

Title IX 40 Plus Later: Its Promise and Challenge of Ignoring Equity in Athletics The annual summer sports conversation explores issues related to annual equity in Indoors and the impact of Title IX. In the Cohen building, room 9-11. June 11, 8:30-7:30 p.m. free. Saint Mary's College, 1928 Saint Mary's Rd., Moraga. 925-631-4909. SMMays.edu.

Windsurfing Lessons Saturdays, 10:30 a.m.-1 p.m. free in members; $75 for three months. Call-Sailing.org, Berkeley Marina. 201 University Ave., Berkeley. 510-981-6740. Cubsbay.Co/St Marks.

SPORTS-SPECTATOR

Lovely Ladies Oakland, With a Victorian croquet game played by Alchemized Persuasion Route volunteers. Sun., June 10, 1-3 p.m. Alchemized Historic Farm, 34100 Alchemized Mob Fremont. 510-544-2797. UNParks.org/Parks/Productions.

ALL OF US OR NONE

SOCIAL JUSTICE POSTERS OF THE SAN FRANCISCO BAY AREA

March 31–August 19, 2012 Oakland Museum of California

IN-GALLERY SCREEN PRINTING DEMONSTRATIONS EVERY OTHER SATURDAY museumca.org

All of Us or None: Social Justice Posters of the San Francisco Bay Area is generously supported by Oakland Museum of California donors and members.
Cataloging of the poster collection was made possible by a generous grant from the Stephen M. Silberstein Foundation.

OAKLAND MUSEUM OF CA



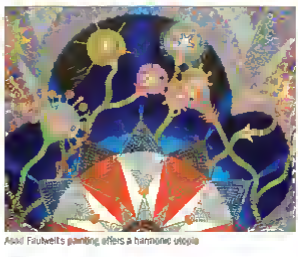
COMMEMORATIVE POSTER REPRODUCTION SERIES 3 OF 9

Reproduced by permission of the artist.

jingletown.org OAKLAND, CA
jingletown
ARTS & BUSINESS COMMUNITY
OPEN STUDIOS 2012 ART WALK
June 2/3 • 9/10 11a - 6p
Over 26 artists exhibiting

ASIAN ART MUSEUM
PHANTOMS OF ASIA
THROUGH SEPT 2
www.asianart.org/phantoms
Life. Death. The cosmos. What's it all about? See bold new art that explores spirituality in Asia.
Asian
Asian Art Museum
Chong-Moon Lee Center for Asian Art & Culture
200 Larkin Street
San Francisco, CA 94102
415.581.3500
The exhibition was organized by the Asian Art Museum, San Francisco in collaboration with the Mori Art Museum, Tokyo. Presentation at the Asian Art Museum is made possible by support from The Bernard Osher Foundation, the M.L.D. Taishoff Foundation, Bank Foundation, Rebecca Foundation, The Japan Foundation, Yamagata Takahashi Charitable Foundation, the Richard Gunderwood Jay Arts Council Shelby, Clifford, Dinner Trust, Christie's, Pacific Gas and Electric Company, and an anonymous Foundation with additional support from The Japan Foundation and The Bernard Foundation, Inc. Media sponsors: SF Bay Guardian, East Bay Express, The Bold Italic, SF Art Quarterly, Art Practical, KPOO, Pictured Amateur Accessory Hotels, 2008-2010, ongoing project. © Photo by Keizo Kioke, 2010, Courtesy Galerie Zimmermann Kaufmann, Graz Austria.

MUSEUMS & GALLERIES



Asad Faulwell's painting offers a harmonic utopia

The View from Here

Group show explores what it means to be an artist in California

To what degree can visual art help define a society and still maintain its aesthetic autonomy? It's kind of a chicken-and-the-egg question. Which came first: the theme or the work? This is the question the Alliance of Artists Communities attempts to address in *Visions from the New California*, a group show up now through June 30 at Kala Gallery (2990 San Pablo Ave., Berkeley). The exhibit tries to define the Golden State, a pursuit that looms over the conceptual foreground of the work but in the process often inhibits the ability to appreciate the pieces on the basis of their own merit.

The works by nine artists collectively portray a fractured and pluralist vision of California. The artists' individual visions are lost in the cacophony of media throughout the gallery. We are left with more questions than answers. Back to the chicken and the egg. We don't know if the work was made for the show or if it was created independently. The point remains salient. Do we bring our experience of California to the understanding of each work? Might our own prejudices do an injustice to the art? Wouldn't that unfairly reduce art appreciation to a mind game? Of course, this may be the whole point. Only by skillful curation can disparate notions of art ever hope to be unified.

The show does indeed boast some impressive, even indelible, images. Among the best are Justin Lowman's "Knot Site" — a work that resembles barn doors backlit by neon, evoking a colorful event over a rural landscape; Crystal Ann Nelson's video, simply entitled "Bound," which depicts a seemingly calm black woman elaborately almost ritualistically tied up with black rope, shown on three monitors; Michiko Yao's "Lily," a video of paint being poured over a lily, which may be a beautifully grotesque comment on environmental degradation; Asad Faulwell's painting "Zohra Dril #4" which offers a beautifully composed harmonic utopia where each element is precisely arranged; and Anju Ulfelder's "Windless Chimes," which uses static electricity to work in an almost magical way, a nod perhaps to California's own technological innovations.

To be fair, this show never claims to be an end all statement or even a cohesive, cultural snapshot of California right now. The only clue we are given as to what all this work has in common is in the title of the show itself. *Visions from the New California* — not "Visions of" or even "Visions about." It does seem clear that this exhibit means to present a multifaceted take on the unconventionally varied experience of what it is to be an artist in California, and to this end the show is successful. *Visions from the New California* runs through June 30. 510-841-7066 or Kala.org

— *Ohi Kaufmann*

ART GALLERIES

Alfredheron Pub, Ironic Brady Thurston With oil paintings by the Oakland-based artist. Through July 31. alfredsbradythurman.com. 1822 San Pablo Ave., Berkeley. 510-843-2473. AlfredsBradyPub.com.

BAMPFA, varies, at Oakland, Bear California Art Circa 1970 An in-depth survey of contemporary art and political events going personal by 60 artists and collectives in Northern and Southern California. Through June 23. **UC Berkeley Summit of Fine Arts Graduate Exhibition** With works by Ken Marchon, Nina Chanel Abney, Leon and Rodrigo Ojeda-Beck, K. H. Deyk, Amy Matthiesen, Jennifer Guidi, and Brett Reisman. Through June 8. BAMPFA.berkeley.edu/exhibition/ends_2012. 2625 Bancroft Way, Berkeley. 510-642-0808. BAMPFA.Berkeley.edu

Basement Gallery, Oakland, Mixa Thurston A solo exhibition of sculptural works that examine personal and collective memory surrounding issues of conflict, identity, and loss. Through June 23. 1701 3rd St. (entrance: 509-511 22nd), Basement@Gallery.MakeSpace.com

Bay Area Free Book Exchange, Thursday + Works: The Artist Series A three-part exhibition featuring local artists taken on the works, book, "Tree and Rectangle." Part two: paintings by Philip King. Through June 9. 5652½ San Pablo Ave. (3 Cents), 510-765-1291. BayAreaFreeBookExchange.com

Exploring Public Library, Thursday Thursday Final Hours With aerial photographs depicting landscapes of agricultural, industrial and architectural subjects in the Bay Area and beyond by Michael Layefsky to the central catalog lobby. Through Sept. 4. 2090 Kittredge St., Berkeley. 510-981-6100. BerkeleyPublicLibrary.org

Eric Gabrielle, New Paintings by Gary Burgess Through June 29. 5858 Broadway, Oakland. 510-843-7233.

Gladden Bascue & Strauss, Athena The Sun as Art With images captured by NASA's Solar Dynamics Observatory and the NASA/ESA Solar and Heliospheric Observatory. Through Sept. 3. 14600 Skyline Blvd., Thursday. 510-336-7373. GladdenLatour.org

Oakland, Everard Contemporary, Thursday In With sculptures and mixed-media combined of natural objects that are "gilded" with hand-dyed, crocheted yarn by Esther Traugot. Through July 21. **Kat Thurston** With graphite drawings and sculptural installation exploring the 41 shades of gray visible to the eye. By Sheila Gallant. Through July 21. 480 23rd St., Oakland. 510-208-1484. ChanningCarrie.com

Graham Place Gallery, Second Second Switzerland Group With works by 30 local artists, including CSUEB Second Major Barra Adams. In Mirrored Thursday. Through June 8. 1961 B St., Hayward. 510-537-0100. Hayward-Arts.org

HK Gallery, Oakland With works, fabric from recycled and upcycled materials by Susan Taylor and other local artists. Through June 29. 4125 Piedmont Ave., Thursday. 510-159-2226. OHGallery.org

The Component Gallery & Oakland, In Our Second With works exploring the organic and sinuous materials has impacted on personal life and the natural world, by Crystal Morey. June 9 July 15. **In Our Second With** works exploring the impact and presence. Oakland, and impacted on personal life and the natural world, by Crystal Morey. June 9 July 15. 1384 65th St., Oakland. 510-601-1102. TheComponentGallery.com.

Thurston Second Art Second Second Thurston Selections The gallery's annual show features works across Alameda by Second Mitchell, John Hallmark, Theresa Lupton, John Marion, Ray Vickers, Tonk Thurston and more. Through June 25. 366 24th St., Oakland. 510-836-2340. CreativeCorner.org.

David Brown Second exploring Idea + work; Art, Advocacy and the Legacy of David Second With recent photography by Bill Dutcher of landscape photography by Joseph Holmes, and echoes Norman David pioneered by Pioneer. On Blossom in the Rapid Wall Gallery. Through Aug. 31. 2150 Blossom Way, Berkeley. 510-809-0900. BrownCenter.org

Second, David Geller With expansive and colorful paintings, shedding grafts and illustrations. Through July 31. 821 Washington St., Oakland. 510-272-9113. WebberDue.com

Doug Adams Gallery Missing the Adams Show; Dimensions of Earth With paintings, sculptural installations and drawings

PICKS

In Our Nature

For many years now the East Bay art scene has been enamored with the oversize artwork of Crystal Morey. This month the young artist again shows us why in her first solo show of the year entitled *In Our Nature* at The Compound Gallery (1007 66th St., Oakland). In Morey's athletic figurations we see a young master coming into her own. The fairytale aspect in the eyes of her subjects are certainly beautiful, yet there's the ever-present metaphor of ecological concentration that her work evokes to the fullest work. Morey expands her repertoire of human beasts and explosive animal forms on a large scale. Ecological In theme, her works merge the human and animal worlds, which reg ssion is, in her words, a narrative of connectivity showing the relationship that Motherearth bestows humans, animals, and nature." Show opens June 6 and closes with a Sunday afternoon tea reception



July 15 at 4 p.m. 510-601 1702 or TheCompoundGallery.com
Obi Kaufmann

Home

The annual *Home* show at Creative Growth (355 24th St., Oakland) is always something to look forward to. For a fifth year it presents the best works produced at the Bay Area old art and largest center for artists with disabilities. Compelling, colorful and fun the art in this exhibit, subtitled *Natural Selection* focuses on themes of nature and ecology. More than a dozen artists are represented

in this one sitedda show that includes work in ceramic tile, the fairs have drawings, and paintings. Creative Growth offers a First Friday gallery experience unlike anything else Art Nouveau has a quality of a pleasant brilliantly lit, joyful place free of the aloof and overly conceptual atmosphere you may have felt elsewhere. Those who attend shows here regularly speak of the infectious love that abounds throughout the community, and the quality of the art is just as infectious. Through June 21 510-836 2340 or CreativeGrowth.org —*O.K.*

brighton by the natural wedding English artist Christine Richardson. Through Aug. 28. 1998 Shattuck Ave. Journey 510-848-8035, Cure-Gift.org/Hoop_Adonis_Gallery.php

Kwanga Gallery Children's Art Gallery, 4 Exhibition of Thabeena Grouchley The 10th annual art show features wildlife portraits mixed by kids ages 4 to 12 through eighth grade students of the Bandanaloon Studios June 6, 7:30-9:30 p.m. 973 Hollis Street. Info@NewBandanaloonStudios.org. 54 Watergate St., Suite 1, Oakland.

Genesis Fine Hollow Spaces Painting Art Gallery, 6 Hollyhocks Starting with introductory drawing exercises, evolving to abstract shapes, monochrome painting, Gallery, mushroom guided meditation pathways, and more by Ms. Sprague and Hollyhocks. Through June 30. BabySprague.com. 1025 Kentucky St. Oakland. 510-986-7981 FarmersMarketGallery.com.

FLORA's association Counter and Art Gallery, An Counter Intuitive Thumbs... With hand painted black-and-white photography by Ameyce Gutierrez. Through Aug. 31. **An Counter Intuitive Thumbs...** With hand painted black-and-white photography by Ameyce Gutierrez. Through Aug. 31. 1001 Calcot Pl., Piedmont 510-655-1790, TheFlorCounter.com.

The Blue Room, Rock Bones and Puppies Walk work by Judy Pavlik. Through June 30. Free 3001 Peralta St. Oakland. 925-212-8724 AweStudios.org.

Studios Community Art Gallery, Spring, Work by Candace Kosko, Nancy Earle Jacquet Rosemary Adriana Holden, Jenny Tinny and Valerie Brown Rosati. Through June 16. 1441 Regatta Ave. Oakland. 510-601-4388 ext 111 WCMC.org.

Metaphysics, Mesh, Mind & Myth Mixed Mediums **Mercury 4 Antiques** With Jerome Orzabal's current works of not-so everyday mirrors. Viewing every Thursday. Through June 14. 2300 Telegraph Ave. Oakland. 510-444-9141, JeromeOrzabal.com.

Joseph Y Hunt Metro Center, In Phase1 With paintings by Elizabeth Ernst on display at the Emeryville Cafe. Through June 29 **Paintings by Joey Gioiosa** On display at the ABAG Office. Through June 29. 101 8th St., Oakland. 510-464-7700, MTC.Ca.gov.

Joyce Gordon Gallery, Pay It Through With works revealing the mentor/protégé relationship and Based in Nature. Through July 28 GalleryMeade.com. 4.06 14th St., Oakland. 510-465-8868 JoyceGordonGallery.com.

Kain Art Bonanza Gallery, On Vimeo and

Show Video Kaia With works in a variety of Studios by Kate Architecture-affiliated Artists Painting Loca Artemesia, Carrie Hall, Mary Anne Kluth Kristen MacSaskey, Annie McGuire And Phoenix Boris Schreiblee and more. Through June 30. **Visions from the New Kaleidoscope** With works in various media, embracing issues ranging from gender and cultural identity in the built environment and mechanical nature by Ms Chandra Mayeno-Stemler. Through June 30. Installation, video, portraits, and more. Through June 30. 2799 San Pablo Ave., Berkeley. 510-841-7269, Kala.org.

Kamekichi, Flatdeck With reproductions of seventeenth-century Japanese Lost Ink Rocks and Bodies Tour Through June 18 488-23rd St. Oakland. 510-269-7865, KamekichiArt.com.

Kahn Samaan + Art, Still With new paintings by Elise Siemens. Through July 14. 472 22nd St. Oakland. 510-625-0123, KahnSamaan.com.

Layers Tie Dye Pastel Quarter I've Shoes Tiles With whatsgreen tous Crumla, Georgia Lass, and Vietnam by Vaughn Hovenweep Through June 14. 4178 Piedmont Ave. Oakland

Malonne Square Building, 30 Redrooms With paintings and drawings depicting life in Oakland. Through Sept. 14. 1671 Telegraph Ave. Oakland. 510-836-8764 ProArtsGallery.org

Newspaper Gallery Mondays Reconsidered With new paintings and sculptures by Celine Bellon. Through June 30. 473 25th St. Oakland. 510-782-2325 NewspaperGallery.com.

Newspaper Space Working Gallery Kathy Brennan With a Dimension of Thank drawer paintings and collages by Daniel Mosley, Carrie Hall, and Hannah Cobb. Through July 5. 461 2nd St. Oakland. 510-214-7794 MarcoPaulMayer.com.

Oakmont Gallery, Oakmont Gallery An exhibition of monoprints, video and Embellishes work by Bay Area artist Kathy Wilson. Through June 30. 1001 Sixth St. Berkeley. 510-558-0933 MarshallArts.org.

Mercury 20 Gallery, Body Body in pain made both by Johanna Wallace Sterling, through June 15 **Pain Rain In Brain** With paintings and mixed media from gallery Bloom Jerry Dunn, Jill Melcon-nart, and Mary Carter Kaeckl. Through June 15 **Death Obsession.** With concept building paper works by Charles Wiggins. Through June 15. 415 25th St., Oakland. 510-464-1185 MercuryGallery.com.

Mythos Iron Art & Artifacts, The Intrepid Nancy Hoad Mercury In Retrograde In Tandy With Mercury by Tall Bandstay Mellon

features five Saxophonesperformances, from Mongolian to Jazz. Mellon performs on, tuner and tone Lab Gallery Studios for eachfly performers and artists; works by mail artist Yoshi Fellows. Exclusively Through The 19 415-835-1562 Mercury Pol. Walnut Creek, 979-644-6362, RobBennettGarden.org.

San Pablo Art Gallery, Mind Geometry With moments and mixed media by June Gibson. Through June 30. 2800 Mandela Parkway 510-444-3786 San Pablo Ave. Suite 2000 Oakland.

S.H.E.E. Projects, I got Studios You got Learning With mixed-media sculptural works by 3 sculptural Collectors. Through June 9. 1481 Peralta St., Between-Projects.com.

SLATE Contemporary, Brown Bandanaloon With works Reflecting the Studios urban environment and contemporary Bandanaloon Artist Chaney Joseph Jones, Jon Zbigniew, Jeanne Reverence, and Roy Barkowski; and antique pieces by Jon Zbigniew and Kathleen Cure Smith Through June 16. 473 25th St. Oakland. 510-525-6898 SlateArtAndDesign.com

Studio Geuzes, WorkPlay With works across many mediums including media, types, and written language by Amy Goldsmith, West Bonner, Lisa Reiser, Mary K Merrill, and Susan Schwartz. Through June 30. 385 36th St., Oakland. 510-652-4678, StudioGeuzes.com

Social Center Annual Group Show With Handcrafted jewelry and works on paper Saturdays, Sundays, 11 a.m.-5 p.m. Continues through June 16 2541 Eighth St. Studio 1 4 Berkeley.

Susan Inman + Gallery, On Looking at Things, Empty and Otherwise 4 and activities of multi-media artist Susan Inman. Through her negative and unsuitable Breadboard Through July 4 2547 Prof St., Suite 4 Berkeley 510-834-2412 SusanInman.com

Residence Inn Art Lobby, Inn On With fine art photographs of Patagonia by Artjeanne Woodmansee Gee Brown. Through July 15 1461 Edison St. Oakland. 510-536-3661 ThunderbirdArtCompany.com

Robert Park Environmental Education Center Bunker Bunker Art Show With works collecting video monochromes by 69 environmental and amateur Bunker Through Aug. 31 north end of Bancroft Park Bunker Berkeley. 206-371-2137 EBParks.org.

Trywork Showroom, Trywork Studios, Worlds, Sketches Mindscape With comic strip by Curtis Blaine Allen selected watercolors by Gunter Rodan Handmade photographs by Kori Fenton, gardening and pop-specific distractions by Kate Heiny, and more works by Brad Kreiger Through June 30. 3615 Cahuea Ave., Berkeley 510-521-1114 Trywork.com

UC Berkeley Kennedy School of Sciences Lab, Gallery 8 Gallery Through June 8 An exhibition of contemporary photographs from Kara and Mariner, Kelly Brook, world's highest Scientific sciences. Studies at California's Central Valley Through Aug. 1. Valley Fellows, Sacramento Through June 12 Heath Gate Hall Berkeley 510-643-3361, Journalism Berkeley.edu.

Gallery, Studios, Saturday Show A weekly component by Art Mariner, but with fewer sweatshop and more fumes on the galleries. the ChildrensMuseumOakland.org for a full list of participating featured galleries. Saturdays, 1-5 p.m. 1265 St. at Telegraph Ave., Thailand

Gunter Gallery, Vessel & Charting The Waters A contemporary group show of Bay area works Painting the concept of a Studios by Bryson Bunting, Jeanne Reverence, Wood Fortmeyer Jon Gariany, Nancy Goins, Luke Hemmingsen, and Natalie Through June 30. 472 25th St. Brooklyn

MUSEUMS

Asian Art Museum of San Francisco, In a Few Light Three works from the museum's collection of paintings by Hiro-Shibuki to the major sculpture of Asia. Daily 700 Lincoln St., San Francisco, 415-581-3500 AsianArt.org

Berkeley Art Museum & Pacific Film Archive, The Oakland-Berkeley Fire Sculptures Photographs by Richard Seaman. Through Oct. 5 **Hamaliyya Pi-**

grimage Journey to The Land of Sumo Sculptures and paintings from Thet. Through June 13 2626 Bancroft Way, Berkeley 510-647-0000, BAMPFA.berkeley.edu

Berkeley Bridgeside Society, Early Days of Dance in the East Bay With stereoscopes of various East Bay dance images, chambers San 1910 onward. Through Sept. 28 1931 Center St., Berkeley. 510-848-0151 CalParks.ca.gov/Museum.

C.E. Smith Museum of Anthropology The Magic Lantern Bandanaloon Gallery Exh An exhibition of antique magic lantern and glass slides from the turn of the 20th century. Through June 15 2546½ Castro Ave Blvd Hayward 510-885-3104

Children's Creativity Museum, Reality Engine Hands-on exhibit for kids and Museum Arts Bronze, arts, media, and technology. Daily 121 4th St., San Francisco 415-820-3320 CreativityMuseum.org

Exploratorium, Traits of Life A collection of sketches and demonstrations fostering the fundamental Studies oneness in all living things. Daily 3601 Lyon St. San Francisco. 415-561-0393 Exploratorium.edu

Fenton Collection of Innovation Steel Bridge The ongoing exhibition of Roger Gelderman's painting, Steel Genius, the Big Trains, The Amazing Steel Bridge 2505 Alameda St., Berkeley. 510-647 1111, BlueBird.org.

Hearst Museum of Anthropology From the Water's Hand From the museum's collection A selection of works from China Egypt, and Peru, plus locations in Africa durin Americas, and the Mediterranean. Through 2016 **Gallerians Cultures** This "visible mirror" exhibition combines some 500 objects from the museum's collection of Native Californian cultures. Daily 103 Boone 4th Berkeley. 510-643-7648, HearstMuseum.Berkeley.edu

Jessica Hall Mosaic Art Collective Studio Artists, Influencing Diversity through Mosaics An ongoing group show By Jessica Hall Mosaic Portfolio A collection of prints, in theme. Daily 2801 Chapman St Oakland. 916-437-8008 JessicaHallMosaics.com

Lucie Museum of Textiles, That Nail An exhibition of antique and vintage hats, including a selection of caps, hoods, and

More Listings Online
Get info about dozens more SF arts events
at SanFranciscoArts.com
at EastBayExpress.com

generation Bounce between as the Bay globe Watch Reddesma form Bandanaloon people across the process, one city light glow where the people Through Sept. 5 at 641 1 Centennial Berkeley 510-642-1633, LawrenceHallofScience.org

Mercury Collection of Science And Life, The Magnus Effect: Five Decades of Cosmic Evolution Through June 21 Charles Michael Gallery to trace the life-type history of collecting, highlighting discoveries and arts that captured the milestones of the "Magnus effect." Through Aug. 10 **Projection Screens,** An works from the museum's extensive collections of printed documentary, and experimental films Daily **Mercury of Science** Distinctive installation allows visitors to Music digital family photos and exhibitions based on the new Bandanaloon Bay photographs, into the Daily **Lake Animal Art Studio** A Bandanaloon video piece presents on the lobby wall, featuring the artist's drawings of milk-pouring bowls a staircase magically Studio with paste graphite skill and Blue. Through Jan 4 **Rosalinda Landscapes | Geology Hillsides.** A dimensions project by Emmanuel Washburn-Estrada artist who created to perform the city of Jerusalem as a musical vocal poem event. Through July 4 1824 Adam Way Berkeley 510-643-7570 Mapped.org.

Museum, Science Alive Airport, Spinning The Bay A perfect exhibit or all artwork exploring birds and tourism in the Bay Area in celebration of the 15th anniversary of the Golden Gate Bridge Through Dec. 2 5 Airport Dr., Oakland

Museum Museum of California, Counterpoint: Lisa Lindsay and Peter Twining Two An ongoing series of work each exploring artisan landscape of the East Bay Through June 15 **Museum Museum Museum the Art of Donna Thebaud** The first major survey of the Oakland-based illustrator, featuring original drawings and flatness in an inspired installation environment. Through Aug. 12 **The 1968 Exhibit** A multimedia exhibition commemorating the events of 1968. It turned years for a generation looking for age and a Museum at war Through Aug. 18 Museum animation. **Age of Us or Below Social concept Studies of the San Francisco Bay Area** A comprehensive exhibition exploring the Studios renaissance of the mid 1960s, with 68 original political posters as well as papers digitally printed and collaged on the gallery walls. Through Aug. 19 Museum intervention. **Speculum Bridge Black Holes** A video documentary featuring interviews with Phil Sheer seen in eleven shows across the US. The installation features leaves of family, love, interracial relationships, intramurals education violence and more throughout the museum intervention **Gallery of Philosophy Art** With more than 600 works from the SMCA collection through Dec. 7 2040 Park St. Piedmont 510-338-6400 MuseumCA.org

Museum Museum of Natural Sciences Lost Amusement Parks of the East Bay With photographs, postcards, newspaper clippings, and other items detailing the history of Everyday's Short Beside Park, Oakland's Idora Park, and Alameda's Neptune Beach Through June 30. 125 14th St., Oakland. 510-238-3334 Oakland.Berkeley.edu

Pacific Pinball Museum, Museum Pinball Tablet With 15 wonderful and 20 wonderful from the Harry Doolittle's collection shell games representing early pinball from the collection of Art & Mrs. Gordon Hasse Jan Miller and Mitchell Schwarz. Daily $15 under 12 $7.50 **Advertising Pinball In the Golden Years of Pinball** With pinball-themed physics, mechanical movements, art, and history artwork. Through July 6. 1510 Webster St. Emeryville 510-769-1349, PacificPinball.org

Mercury Redwood Historical Park, Rhythm of The Voltage: A Bandanaloon Journey of Healing A multimedia exhibit Cambodian culture and the political upheaval that ensued in the mid-century in the 1970s. With works by Oakland-based Cambodian Bands and more. Through June 28 241 5th Ave. Oakland 510-532-9142 PeraltaLegacy.org.

Show Mercy Hospital Museum of Art, Natural Science Art and Poetry Public Iron With an exhibition of international avant-garde sculpture as well as the Museum of Native collection. The largest outdoor collection in the world Through June 14 1000 Salvio Mercy Hwy. Daily 10 a.m. to 6:00 4:30 5 Mercy-Co.edu/SaintMercyCollegeMuseum.org

San Francisco International Airport, A Brave Exercise: Microscopes from the Age of Exploration Through the Twentieth Century An exhibit featuring a selection of antique microscopes from the Golden Collection of Science And Life Through international terminal A2 Through June 30 7700 McDonnell Dr San Francisco 650-821-8211

San Francisco Institute of Between Art Nature and Science, Photography and Sculpture Collection Pieces from the museum's holdings, including work by Ansel Adams, Imogen Cunningham, Rineke Dijkstraen et al Daily **Museum Art and Life, Contemporary Painting and Scale and Collection** Large-scale explorations and multimedia works presented in the museum's millennium Daily. **The Art of Building: The Architecture and Design of Oakland** An ongoing presentation of works of architecture, graphic design, and industrial design Daily **Rockwell Kent Illustrations: The Adirondack Collection** From the museum's permanent holdings, dating to 1920s. Daily 1 St. San Francisco, 415-357-4000 SFMOMA.org

USS Hornet Museum, Most Beautiful On Berkeley Bunker is a memorable Hiking The story of the most decorated generation Japanese American) troops who fought for the US in WWII. Daily **1896 Avenger** With torpedo bomber restored by Grumman. Daily 707 W Hornet Ave., Alameda, 510-521-8448, USSHornet.org.

Bay Area Derby Girls

DOUBLE HEADER

JUNE 16



OAKLAND VS. SAN FRANCISCO
RICHMOND VS. BERKELEY

The Craneway Pavilion
BOUTS 6 & 8 PM

$17 ONLINE
$20 at DOOR

bayareaderbygirls.com

THEATER & DANCE

COMEDY

Brendan Lynch With Mark H Dunham Jr., Gary Anderson, and Keith B'Souza. Hosted by Joe Zarraute and Jeanette Kelleher. Thu, June 7, 8 p.m., $10, 510-236-2628. Comedy@Rasselas.com. Rasselas Nightclub, 5401 San Pablo Ave., Emeryville. **Pantheon #34** *Comedy Show* With Arty Miller, Alison Stevenson, Mina Mostafa and Natasha Alexander. Fri, June 8, 8 p.m. Ages 21 and up. $10. June 12, 2:30-10 p.m. free. The Layover, 1567 Franklin St., Oakland, 510-834-1917. Oakland.zpove.com.

Magic Jackie's Children & Jason Shaw improvisational theater which improvises comedy for audience support. Sat, June 9, 8:30 p.m., $5-$15, 510-619-9906, MagicJackiesTheater.com. Temescal Arts Center, 511 48th St., Oakland, 510-923-3974, freeman@comcast.net.

husband/husband With Pierre Kwenzi, Jane Ruth Miller and Kay Dreyfuss. Directed by Joe Glenicke and Samson Kolehiar. Sat., June 9, 8 p.m., $12, 510-214-7615, ComedyAtRhodaGoldman.com. Miss Pearl's Brasserie & Lounge (at the Waterfront Hotel), One Broadway at Jack London Square, Oakland. **Sorry** 510.214.2018, MissPearlsJamRoom.com.

Horrified A comedy Showcase with 8 live performances by the people. Sat., June 9, 8 p.m., $15-$21. Stanford Improv, 324 Stanford Ave., Redwood City, 650.855.8735, Shanti@Dreed.com.

Two Broads Walk Into a Bar Jade Wilcox and Malcolm Gronner. Hosted by Joe Zarraute and Jeanette Kelleher. Fri, June 8, 8 p.m., $10, 510-236-2628, Comedy@RoadwayOakland.com. Miss Pearl's Restaurant & Lounge (at the Waterfront Hotel), One Broadway at Jack London Square, Oakland. 510.214.2018, MissPearlsJamRoom.com.

DANCE-PERFORMANCE

Big Island Fantastic and almost **Wild** a showcase of hip-hellion performers including the Pixel Fly Girls, Fake Afros, Sonia Cookie Margaret & Maybelle, Magnetism Black, Femme Fatales, the ladies of Cat Figure Entertainment, Filly Von Giant, and Shenanigans Burlesque's Juicy T. Sat., June 9, 8 p.m., Sun., June 10, 1 p.m., $10, 510-521-7626, BreakPopsTickets.com/event/2348715. Intuit outdoor Performing Arts Center, 500 Fisher St., Roseville, 916-486-7300.

Caroline Zaglio's and Sujata Asoka's present Hanuman Featuring Sanskrit dance. **Hanuman Namaste** Sat., June 9, 8 p.m. $20-$25, https://BrownPaperTickets.com/event/2270864. Danville Village Theatre, 233 Front St., Danville, 925-314-3400, www.CaliforniaDance.com.

LIVE VARIETY

Schmutzfrom from the Parallel Senses With attend. and film performances by Paul Clayden, Chris Mahoney, Linda Fleming, John Ellard and Josh Churchill. Sat., June 9, 8 p.m., $8. Studio Guenoc, 3615 26th St., Roseville, 510-452-4876, StudioGuenoc.com.

The Matt Mori Hustle: A Rousing, Romantic Showcase of Song, Humor, Showmanship and Murder The Portland-based vaudeville revue features singing belly dancers, a swing dance duo, a juggling talent Showcase and more. Sat., June 9, 8 p.m., $12, 503-333-7888, MattMoriHustle.brownpapertickets.com. The Uptown, 1928 Telegraph Ave., Oakland, 510-451-8300, UptownNightclub.com.

Retro Variety presents **Miss Fission Mr. Silly** A live, flames, live video experience orchestrated by choreographer and media artist Lisa Viargas, and writer and composer Matthew Tilus. June 8-9, 8 p.m. and 10 p.m., $7-$12, UndiscoveryStages.com. Liminal Spaces, 990 54th St., Oakland, 510-875-9003, LiminalSpaces.org.

THEATER & PERFORMING ARTS

The 25th Annual Putnam County Spelling Bee Dan Elish's Tony Award-winning musical about six kids vying for the title of spelling and champion. Fridays, Saturdays, 8 p.m. Berkeley, 2 p.m. Showcase through June 24, $14.50-$23. Shore Acres Theatre, 3401 Shoreline St., Berkeley, 510-912-2126, **Shorter** The world premiere of Chris Young Chrismmer under Lauren Yee's new comedy, *Samsara*, by Independent Eye on Thursdays/Saturdays, 8 p.m. Continues through June 9, $10-$20. Lorna's Subterranean Theatre, 1834 Fourth Ave., Berkeley, 510-464-4466.

and Hood's *The Mystery Hotel: True Misadventures of the Electric Fish Kids* Hood's one-man show chronicles his misadventures throughout the 1980s, from failed attempts at working as a stripper and a gigolo to his short-lived life as writer at a retirement hotel. Saturdays, 8:30 p.m., Sundays, 7 p.m. Continues through June 10. $20-$50. The Marsh Arts Center, 2120 Addison Way, Berkeley, 510-704-8291, TheMarsh.org.

Performance Fusion With three separate programs showcasing the work of Cal State East Bay's theater and speech Department, including films, two-character plays, monologues, and dance. June 8-9 performances held in the school's Studio Theatre. Call or visit website for prices and exact Sundays 2 p.m. Through June 9, 8 p.m. Continues through June 16. $8-$15. 510-885-3118, CSUEastBay.edu/theatre. Cal State East Bay University Theatre, 25800 Carlos Bee Blvd., Hayward, 510-885-3118, http://Class.CSUEastBay.edu/Theatre.

Skyline Gold 50th Anniversary Showcase. A performance honoring the school's arts alumni, with performances by more than 100 current and Marsh performing, and students. A Showcase for Skyline's performing and program. Sat., June 9, 8 & 3 p.m., $40, SkylineGold.Showcase.com. Hanley Farnsworth Theatre, 12700 Skyline Blvd., Oakland, 510-879-3000.

Spinks A.R. Gurney's Pulitzer Prize about the tension that can exist between a husband and wife about the husband brings about a short-lived peace. Director Sylvia Spencer, Jason Fredyce, Sabrina Jones 8 p.m. Continues through June 24, $22-$25. Ashby Stages Conservatory Theatre, 999 E. 14th St., San Leandro, 510-632-8658, CST-SL.org.

The Tempest Jonathan Munson's Shakespeare's fantastical play about an ancient sorcerer, produced by Cal Shakes and performed in an outdoor amphitheater. Continues through June 24. $36-$48. 510-548-9666, CalShakes.org. Bruns Amphitheatre, 100 California Shakespeare Theater Way, Orinda.

Romeo, Wife My Aunt John Hull director Shannon Greene's romantic play Munch's multi-mannered retired bank manager and his eccentric aunt. Continues through June 17. $22. Marquee Playhouse, 1305 Park Pl., Richmond, 510-232-4821, Marquee.org.

Romeo *and Juliet* Publisher Romeo's Castro Rep production of the Broadway Romeo explained about a young Shakespeare Romeo, based on the hit 1998 film with Olivia Hussey/Leonardo DiCaprio. Through June 23. $40-$47. CastroRep.org. Lesher Center for the Arts, 1601 Civic Dr. Walnut Creek, 925-295-1400, LesherArtsCenter.org.

PICKS

The Great Divide

Playwright Aidan Chanoff gave himself a rather formidable challenge in writing a play about hydraulic fracking, a subject that doesn't seem all that sexy on the surface. Yet Chanoff found gold for drama in his story about a small town in Garfield County, Colorado, that enjoys a sudden industrial boom when a natural gas company (simply named "The Company") chooses to drill there. Cronyism greed and a Gold Rush mentality proliferate along with the sudden influx of jobs, but no one questions the new form of fuel immediately — that is, until a local doctor discovers that waste products from fracking have contaminated the water supply. Modeled after the



Kevin Berne

writing, as an Henrik Ibsen's *An Enemy of The People*, Dr. Stockmann (Heather Robison) is an unwieldy moral compass for this fascinating and complex play. The plot, in a bit too intricate, owing to Chanoff's fixation on representing everyone's point of view. But director Mina Morita staged it artfully, aided by Martin Flynn's stark, generic set and some excellent character acting. Shotgun Players produced this challenging world premiere which runs through June 17 at The Ashby Stage (1901 Ashby Ave., Berkeley). $10-$30. 510-841-6500 or ShotgunPlayers.org. — *Rachel Swan*

BRUISINGLY BLACK N BLUE

Dael Orlandersmith s play is one draft away from greatness.

By Rachel Swatt



Kevin Berne

Orlandersmith becomes each character with gusto.

While it s facile to assume that writers should stick with what they know there s still no question that writing about someone else s experience is a dicey proposition. That s especially true if the goal is to convey some kind of social message about a wrongly uncomfortable issue. At best you risk sounding like an interloper; at worst you re dubbed a cultural tourist.

Thus Pulitzer Prize nominee Dael Orlandersmith stacked all the cards against herself in tackling *Black n Blue Boys / Broken Man* a play about the cycle of male-on-male abuse in working-class environments. To Orlandersmith, it s a pan-cultural problem that stems from poverty, addiction, and learned behavior. The men in her play — all played by Orlandersmith — endure drubbings from their fathers and grow up to be abusers themselves. They come from disparate backgrounds but their lives bear common threads, and they re all beholden to the same fate. To say that free will is overrated would be a perverse understatement. In the world that Orlandersmith creates, there really no escape hatch.

Thus her play, directed by Chay Yew, is both brilliant and profoundly unpleasant. It s also brazen. For a 53 year-old African American woman to assume that s some alchemy she can inhabit the bodies of a young Latino prostitute, an Irish playboy, a pedophile an aging janitor in Central Park, a "trick baby," and an eleven-year-old group-home resident is certainly a tall order, and Orlandersmith made it more challenging by opting for a supremely ascetic setup. Her only prop is a chair.

But Orlandersmith is, in many ways, a masochist. Yew set designer Clint Ostling and lighting designer Ben Stanton gave her a gorgeously low-tech world to inhabit and she easily makes it her own. Moreover the playwright becomes each character with gusto, using her large, powerful frame to become the alcoholic father who throws his child down a flight of stairs, or the mother who attempts to seduce her eleven year-old son or the old man with a lamp who spends his days making shrewd observations about the world. In several scenes she uses the chair as a victim advancing toward it the way a school bully might lurch toward a smaller child. Sometimes it s her sweetheart. In one scene she and the chair are silhouetted on the wall at stage right, in a way that dramatically distorts their figures — hers is amplified the chair is made small and meek. She s acting the part of a John at Playland, preying on a twelve-year-old kid.

Orlandersmith can also look small and pliant merely by hunching her shoulders or redistributing her weight and she does that convincingly. Throughout the ninety-minute performance, which consists of several interwoven stories all with similar themes. The material is heavy and often painful, riddled as it is with stories of sodomy, brutality drug use exploitation, neglect and child rape. Orlandersmith is as great a writer as she is a character actor — "unsparing" is the adjective most often used to describe her work, and that s probably no way to avoid it — and she hits high notes throughout. There are moments when the characters use language that seems a little too elevated to be believed but the points at which the playwright completely loses herself in another person s story, balances them. Her portrayal of the freshman Ian who escapes an alcoholic father only to be haunted by him as an adult is mesmerizing.

If you can stomach the material — and it is, at times, downright unpleasant — then Orlandersmith's performance pays dividends. In fact her shortcomings are mainly structural. Her storylines are occasionally hard to parse because they parallel each other so closely. That s probably intentional since one of the play's underlying ideas is that abuse is both a cyclical and a cross-cultural phenomenon. But it also makes it easy to confuse the characters or jumble their narratives, even with the aid of a video narrator. At points, an audience member might get the impression that she s actually listening to one long story. There s also the problem of ceaseless, merciless bludgeoning: The fifth Holiday record, the references to Dickens, and the lighter tales about social advancement are all calculated to shore up the black-and-blue theme.

Black n Blue is billed as a world premiere at Berkeley Rep, which means it will ultimately go on to other theaters. In the interim, both Orlandersmith and Yew might consider tweaking parts of the script. A couple stories could be cut in the interest of sharpening the material and giving the play a more defined coda: Anyone who's endured a violent experience in real life knows that it doesn't happen all at once — there are moments of intimacy followed by moments of quiet, and there s a point where everything comes to a head. Orlandersmith certainly knows that too but she could convey it more effectively. Right now *Black n Blues* a searing and insightful play. It s one draft away from being a superlative play. ■

Show Details
Through June 24 at
Berkeley Repertory
Theatre s Thrust Stage
(2025 Addison St.
Berkeley). $14.50-$73
BerkeleyRep.org

Rachel.Swatt@EastBayExpress.com

2011-2012 SEASON
music dance theater
Cal Performances
UNIVERSITY OF CALIFORNIA BERKELEY

Ojai North! Leif Ove Andsnes, *music director*

A celebration of music that matters! Seven performances showcase the brilliance and creativity of an incredible group of artists, gathered together by music director Leif Ove Andsnes.

Tickets start at $10

Bay Area premiere
MON, JUNE 11, 5 PM
Faculty Glade (at Hertz Hall) FREE! (no ticket required)

JOHN LUTHER ADAMS *Inuksuit* for percussion and piccolos
Steven Schick, *percussion & conductor*

TUE, JUNE 12 Hertz Hall

7 pm
SHOSTAKOVICH *Six Poems of Marina Tsvetaeva*
SCHNITTKE Piano Quintet
STRAVINSKY *The Rite of Spring* (two piano arrangement)
Leif Ove Andsnes, *piano;* **Christianne Stotijn,** *mezzo-soprano;* **Marie-André Hamelin** *piano;* **Members of the Norwegian Chamber Orchestra**

9 30 pm
JANAČEK *String Quartet No. 1 Kreutzer Sonata* (with readings from Tolstoy arranged for string orchestra and actor)
Norwegian Chamber Orchestra, Theodore Jansen, *actor;* **Leif Ove Andsnes,** *piano*

WED, JUNE 13 Hertz Hall

7 pm
JANAČEK *String Quartet No. 2 Intimate Letters*
REINBERT DE LEEUW *In wunderschönen Monat Mai (In the Merry Month of May)*
Lucy Shelton, *speaker;* **Reinbert de Leeuw** *piano;* **Norwegian Chamber Orchestra**

9 30 pm
IVES *Concord Sonata*
Marc-André Hamelin, *piano*

THU, JUNE 14 Hertz Hall

7 pm
HAFLIDI HALLGRÍMSSON *Poem! Op. 7*
SENT SØRENSEN *Piano Concerto No. 2 La Mattina*
BERG *Four Songs*
BEETHOVEN *Piano Sonata No. 21 in C major Waldstein*
Leif Ove Andsnes *piano;* **Christianne Stotijn,** *mezzo-soprano;* **Marie-André Hamelin** *piano;* **Norwegian Chamber Orchestra**

9 30 pm
KURTÁG *Játékok (selections)*
DEBUSSY *Danses sacrée et profane*
BOLCOM *Selections from Cabaret Songs*
GRIEG *Holberg Suite*
Leif Ove Andsnes *piano;* **Christianne Stotijn,** *mezzo-soprano;* **Marie-André Hamelin** *piano;* **Norwegian Chamber Orchestra**

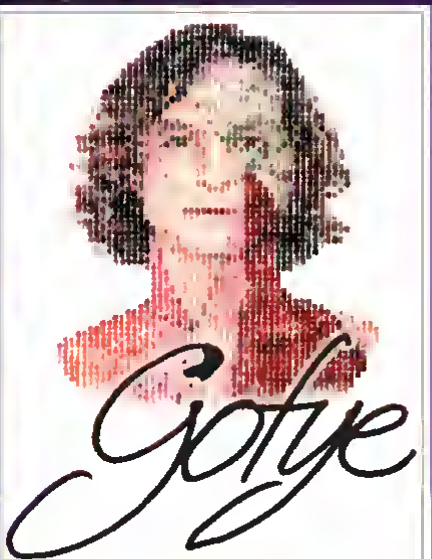
Order Now for the Best Seats!

Order Online calperformances.org
Charge by Phone 510.642.9988
Ticket Office Zellerbach Hall
Tue-Fri 12 noon – 5:30pm
Sat-Sun 1 pm – 5 pm

Major Supporters:
KQED Bank of America
Groups of 10 or more save 15% on most events
BAMPFA Tickets $10-8.0 Call 510.642.9999 ex. 2

2012 SEASON

Lucky CONCERT SE
THE GRE



MY MORNING JACKET
APPEARING LIVE!!
WITH VERY SPECIAL GUEST
Shabazz Palaces
Saturday, SEPTEMBER 15th
ON SALE THIS FRIDAY!
YEAH

TICKETS AVAILABLE THROUGH ALL TICKETMASTER OUTLE
ANOTHER PLANET

ek THeATRe
UC BERKELEY
AT THE GREEK



















S, ONLINE AT TICKETMASTER.COM OR APECONCERTS.COM

Goods, Services & Opportunities

CALL TO ADVERTISE: 510-525-3917

Cash For Cars
Any Car/truck. Running or Not. Top Dollar Paid. We Come to You. Call for Instant Offer. 1-888-420-3808 www.cash4car.com (AAN CAN)

No Hormones, No Condoms
Study invites couples to test experimental contraceptive gel. Earn up to $700 + free supplies. 800-300-5767/ testmethods.org

Help Wanted Extra Income!
Assembling CD cases from Home! No Experience Necessary. Call our Live Operators Now! 1-800 405-7619 EXT 2480 www.easyworkgreatpay.com (AAN CAN)

Homesellers
Find out what the home down the street sold for. Free computerized list with pictures of area home sales and current listings. www.calbayhomes4u.com or Free recorded message 1-800 391 3216, ID#1041. Prestige California Realty DRE#01910531

Cat Grooming / Sitting Specialist
510 228-6693

Distress Sales
Free List with Pictures of Bank Foreclosures and Power of Sale Properties. www.calbayhomes4u.com or Free recorded message 1-800 391 3216, ID#1042. Prestige California Realty DRE#01910531

Fixer Uppers
Bargains, lowest prices. *These homes need work.* Call for a free computerized list with pictures www.calbayhomes4u.com or Free recorded message 1-800 391 3216, ID#1048. Prestige California Realty DRE#01910531

Deborah's Home Repairs
Carpentry, electrical, plumbing, tile and consultation. Specialty: Creative problem solving. 18 Years Experience. 510-520-2007



It's 2012... Fix your pipes before the End of the World!

Fazule & Sons Plumbing
You got a problem? Forgetabouttit! Residential & Commercial. Our Mission statement. Your home is your castle, and I respect that. Water main specialist & confidentiality respected. Check out our great customer reviews on Yelp.com! Lic. #798031. Call Tony 510-534-5480. Fazule.com - Your brown is my green!

Best Quality Painting
Exterior/Interior Painting. Power Wash. Quality Work, Affordable Prices. Free Estimates. License #916484. 510-435-4318 / 510-672-6000

Earth Circles Counseling Center
Compassionate Professional Therapists. Sliding Scale. Call 510-601-1929. www.EarthCirclesCounseling.com

Get Your East Bay Express Gear!
T-Shirts, Mugs, Postcards, Ties, Mouse Pads, Tote-Bags, Snowboards, Aprons, Hats, etc. Please visit. www.zazzle.com/eastbayexpress

Ninja Repair
Fixes anything with gas or electric motor! 510 932-9386

Free Counseling Berkeley Free Clinic
Peer Counseling Collective. Drop In Mon-Thu 6:45-9pm. 2339 Durant, Berkeley, CA. freepeercounseling@gmail.com. 510-548-2570 ext. 2250

Sullivan Properties
West Maui's Affordable Condos. 1, 2 & 3 Bedroom Vacation Rentals. Call. 1 800 332-1238. Visit. www.MauiResorts.com

West Maui Vacation Rentals
Quam Properties. A family owned and operated company with over 25 years experience in Hawaii. Contact us today for all your West Maui vacation rental needs. 1 888-665-1315. www.quamproperties.com

Saxony Apartments
Oakland/Near Piedmont. Spacious Units! Garage, Parking. Upscale complex. 2 Bd/2Ba $1395. 1 Bd/1 Ba $1100. No Sec. $/pets. 501 Oakland Ave. EENFM 510-735-9782

Cottage Inn At Lake Tahoe
Your place to stay on the West Shore! Charming theme rooms include full breakfast. cottage@tal.com 1 800-581-4873. www.thecottageinn.com

Learn Portuguese
Individual & group classes. All levels. Teacher with 25+ years experience. Ask my happy students. Competitive rates. Maria 510-836-6128. dantasportugueseclass.com

Stout Recording Studio.com
Recording, Mixing, Mastering. Randy Stout, Producer/session Drummer. $35.00 an hour. Oakland 510-567-8572

Saxophone and Piano Lessons
Play music for the joy of it. Jazz, blues, improvisation. Patient, supportive teacher. All ages welcome. Specialty: Adult Beginners. Call Eva at 510-436-0504

Powerage Amp & Electronic
Specializing in Tube Amplification. Vintage to Modern. Service, Repair, Restoration and Mods. Mass Beagle Authorized Technician. Quality Audio Tubes and Parts. 510 846 3113 tech@pwrage.com www.pwrage.com Oakland, CA

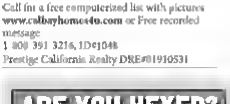
Guitar/Bass Repair
Free Estimates. Free Pickup & Delivery. Free Jobs. Mods. Set ups. Restoration and Maintenance. Aaron@MaselGuitars.com. 925-595-5501

Bilingual Teacher
Prov de bilingual instructions to students to develop their bilingual skills in English & Chinese. Req. Four years college study in English + 2 yrs. work exp. Also req. proficiency in reading & writing Chinese Mandarin. Send resume to: Montessory School of San Leandro, 14942 Foothill Blvd., San Leandro, CA 94578

Rx Appliance Repair
Affordable fast repair. 20+ yrs exp. Washers, Dryers, Refrigerators, Stoves, etc. Call 510-889-7188

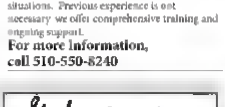
Help Wanted!
Make money Mailing brochures from home! Free Supplies. Helping Home Workers since 2001! Genuine Opportunity! No experience required. Start Immediately. www.thewerldhub.net (AAN CAN)

Train to be a Crisis Intervention Counselor
Crisis Support Services of Alameda County needs volunteers to answer our 24 hour crisis lines. Most of the work provided by our crisis line volunteers involves supportive communication with people who are struggling with difficult life transitions or situations. Previous experience is not necessary; we offer comprehensive training and ongoing support. For more information, call 510-550-8240

















LECTURES&LIT

In Living Color

Charles Cushman's photographs capture the world as we knew it.

Think of all the pictures you snap from your phone and post instantly online for an extended social circle to admire. Your very existence chronicled, tagged, and archived, making the minutiae of everyday life instant works of art history. Charles Cushman began his own personal photo project in 1938, using a 35mm camera and Kodak's new color film. He drove cross-country and back again, taking in everything from the windswept Central Plains to the first planks of our own Carquinez Bridge. And when he died he bequeathed a box of 14,000 photographs to Indiana University, where historian Eric Sandweiss eventually stumbled upon them. Fell in love, and organized them into *The Day in Its Color*. "I tend to be drawn in a general way to those of his images that express some sense of loss," Sandweiss said. "And there are a lot. He was not a melancholy man, but something in his eye was particularly attuned to something that was about to go away." Sandweiss will focus on Cushman's explorations around the Bay Area on Wednesday, June 13, at Builders Bookource (1817 Fourth St., Berkeley), examining how places have changed, or haven't, since the 1940s.



Eric Sandweiss

A farmhand turned mail man, Cushman was not a professional photographer; his images were captured on everyday film. If you're used to a more somber documentary style take on America, these photos will seem particularly bright, brilliant and sparkling. "People like Cushman saw a flower or a neon sign and thought, 'That's pretty. I want people to see what this looks like in the moment.' And that was the goal," Cushman also captured bits of this country that are immediately familiar: rural landscapes and portraits of hardworking Americans, pink plumes of steel smoke grazing blue skies like opouhypte sunsets, young urban city centers at rush hour, Packards cruising downtown streets and folks simply taking time to smile at the man with the camera while splashing in the sea.

Sandweiss tried to represent Cushman's perspective throughout the book, selecting and organizing photos as Cushman might have. "I tried to make this Charles Cushman's book — if he had ever put this together, what would he have wanted us to see?" But it wasn't easy. Sandweiss admitted. "He's left a very eloquent visual record, but almost no verbal record — Cushman left behind five or six pieces of paper, but he wrote a Dostoevsky novel in his pictures. So the question was what is the story there?" You'll be tempted to fill in the blanks yourself when you reach page 126, which features dueling pictures of Cushman's rarely mentioned wife, Jean. That's not to spoil what Sandweiss holds as a necessarily chronological surprise, but these two startling portraits are truly worth those proverbial thousand words, and could be their own story of the woman behind the man, and of the private life of the man who photographed the general public.

The Cushmans traded their journeys when we began in the Bay Area ("cussed on his feet and heart" Sandweiss noted), settling in San Francisco's Marina District with a view of the original, crumbling Palace of Fine Arts. For a man who left almost no written record beyond everyday documents like restumés and a wedding certificate, Cushman's life has become an open book. 7 p.m., free. 800-843-2028 or BuildersBooksource.com

— Alison Peters

LECTURES

Ron Werner: Integrating Digital Methods with Traditional Art Media The Association for Jewish Studies' Lecturer Ron Werner will present a lecture on the L. Cantor Art Association in museum his work. Mon., June 11, 7:30 p.m. 510-526-0241 (Ocampo@ajs.org). JCC Contra Community Center, 2107 Miramar Ln. E. Contra. 510-549-7300.

Dillon Stacey: "Lessons and Lavender: The Eco Guide to Better Homekeeping" The author shares her book of recycling, budget-savvy home better analysis. Tue., June 12, 1 p.m. Books Inc. Berkeley, 1760 Fourth St., Berkeley. 510-525-7777 Booksinc.net/Berkeley

Yuval Taylor: "Declaration Lessons for Your Entire Family" The speaker from the Free Library's "Day National Refuge, discusses reading gardens into local wild areas. Tue., June 12, 7-8:30 p.m. Fremont Main Library, 2400 Stevenson Blvd. Fremont. 510-745-1401.

Gordon Lee: "Ten Reasons Can Make a Big Difference" The founder and CEO of Malachi Community Trust in Birmingham, England, discusses how he developed a nonprofit to help low-income residents with lending access to social services. Fri., June 8, 12:30-1:30 p.m. 510-845-8956 BayCommunityClub.com. Berkeley City Club, 2315 Durant Ave. Berkeley. 510-848-7800. BerkeleyCityClub.com

Sonia Dahland: "Rising from Ashes" The Egyptian author discusses her book about the Syrian 2011 uprising. Mon., June 11, @ 10 p.m. Old Cow Tattoo & Gallery, 2652 Grand Ave., Oakland. 510-814-2189, OldCowTattoo.com

Jeff Young: "Immigrant Rights: The Women Activists" A biography at hip-hop. Women by a discussion on immigrant rights. Sat., June 9, 1-3 p.m., $5. La Peña Cultural Center, 3105 Shattuck Ave. Berkeley. 510-849-2568. LaPena.org.

Ian Young: "iPod: The Public Library: Five Rules Beyond the Women of the Women World" The Celtic author and translator discusses his book about Celtic. Mon., June 11, 8 p.m. Books Inc. Berkeley, 1760 Fourth St. Berkeley. 510-525-7777 Booksinc.net/Berkeley

Kathy Wagner: "Adventures in Garden" The photographer and Twitter maven's and shares her photographs of Oaxaca, Mexico. Wed. June 13, 6-7 p.m. Oakland Public Library, Main Branch, 125 14th St., Oakland. 510-238-3134 Oakland.library.org

Pascal Diethelm: "The Poison of Recycling in Berkeley" A discussion about recycled trends and innovations in zero waste, with Andy Schoenle, City of Berkeley Solid Waste Department. Nathan Khalil, City of Berkeley Zero Waste Commission, Daniel Knight, Save the Bay and Martin Bourque, Ecology Center. Thu., June 7, 6:30-8:30 p.m. 510-548-2220. EcologyCenter.org. YMCA Pg&E Room Center, 2111 Martin Luther King Jr. Way, Berkeley.

Esther Unterberger: "Blue Shoals Jewish Women in the Women Age of Rock 'n' Roll" The local rock historian discusses his research and major Jewish rock musicians, the Lou Reed and Leonard Cohen. Sun., June 10, 2 p.m. Berkeley Public Library Central Branch, 2090 Kittredge St., Berkeley. 510-981-6100. BerkeleyPublicLibrary.org

Thomas Peisel: "Why Birds of the Commons Wetlands" The award-winning wildlife photographer discusses his work. Sun. June 10, 2 p.m. Tilden Park Environmental Education Center, north end of Central Park Drive, Berkeley. 888-327-2757 (ID#4004).

William Hagins: "Women Writers in Modern Times, From Jane to Zee Hatton" The UC Davis history professor discusses his book about German-speaking central Europe. Thu. June 7, 5:30-7 p.m. University Press Books, 2430 Bancroft Way, Berkeley. 510-548-3043. UniversityPressBooks.com.

LITERARY EVENTS

Anthony Swofford Discussing his memoir, *Riders, Horses, and Guns*. Thu., June 14, 7 p.m. Books Inc. Berkeley, 1760 Fourth St., Berkeley. 510-525-7777. Booksinc.net/Berkeley.

Carlos Bulosan Reading from his book *America the Philippines*. Wed., June 13, 7 p.m. Books Inc. Berkeley, 1760 Fourth St., Berkeley. 510-525-1771. Booksinc.net/Berkeley

Ta'Tiba Book A Writing and Performance Workshop for Women A workshop

FINE EMPRESSES + BEDDING + WINDOW TREATS
1519 Solano Ave. Berkeley (510) 525 7073
961 Moraga Rd. Lafayette (925) 299-0882
IMPORTED GIFTS + HOME ACCESSORIES
MATSU
Natural Zen Way of Living with wood, cotton, wool and latex foam
Things Japanese
Zen Supplies
www.matsu-store.com
LOCAL MADE FRAMES + CUSTOM COVERS

SAN FRANCISCO HERB + NATURAL FOOD CO.
4 444 Kato Rd. Fremont Ca. 94538
OREGON TILTH CERTIFIED ORGANIC
Grower, Importer, Wholesaler & Manufacturer
Loose Herbs & Tea Bags Bulk Botanicals, Bulk Teas
Culinary Spice Blends Capsules, Oils, Extracts and Tinctures
CALL FOR A FREE CATALOG! www.herbpteas.com

ACADEMY OF CHINESE CULTURE & HEALTH SCIENCES
1601 Clay St. Oakland CA 94612
E-mail: sosu1 van@acchs.edu
www.acchs.edu
Call (510) 301.1718 to Enroll

TUI NA MASSAGE THERAPY CERTIFICATE
(State Approved 250 Hour Program)
Therapeutic massage techniques training related to Chinese Medicine
Class dates: July 9 – September 20, 2012
Sunday all day 9am-5:30pm
Monday-Thursday nights 5:30-9:30pm

Walden Pond Books
New & Used Books
CDs, DVDs, LPs, & Comics
$5 OFF Purchase of $25 or more COUPON (No Trade Slips)
3316 Grand Avenue, Oak
510-832-4438

diesel A BOOK STORE
5433 COLLEGE AVE
OAKLAND, CA
510 653 9555
diesebookstore.com

JUNE EVENTS

TUE JUNE 12 7PM
AMY REED
PUBLICATION PARTY FOR
CRAZY

FRI JUNE 15 7PM
NEW BAY AREA VOICES READING

SUN JUNE 17 3PM
POETRY FLASH
MICHELLE BITTING
BRENDAN CONSTANTINE
JOSEPH LEASE

TUE JUNE 26 7PM
COLLEEN MORTON BUSCH
PUBLICATION PARTY FOR
FIRE MONKS

WED JUNE 27 7PM
NATALIE SERBER
SHOUT HER LOVELY NAME

see you at diesel!

Summer Sounds CONCERTS

FREE
OUTDOOR CONCERTS
EVERY WEDNESDAY
FROM NOON - 1 PM
ON THE CITY CENTER
PLAZA STAGE

6/6 **The Sun Kings**
6/13 **Pito Rienose**
6/20 **Napata and the Kisses**
6/27 **Zydeco Flames**
7/1 **RJ Allstars**
7/18 **Hot Einstein**
7/25 **Alena Morales**
8/1 **Megan Slankard**
8/8 **Dynamite**
8/15 **Moshugga Beach Party**
8/22 **Big Cat Tolfree**
8/29 **Pure Ecstasy**

Sponsored by
CBRE
Oakland

Free Meditation Programs with

Shri Anandi Ma

"Come, sit, meditate & experience your Self."

Thursday, Friday & Saturday evenings
June 14, 15 & 16
Dhyanyoga Centers
Antioch, CA



The opportunity to sit in meditation in the presence of an enlightened being is rare and yet is dear. Shri Anandi Ma, master yoga and meditation teacher in the ancient yogic lineage of Kundalini Maha Yoga, offers just such an experience. Join Shri Anandi Ma for an extraordinary evening of chanting, meditation, revelations of sacred knowledge, and grace that will inspire and renew.

DOORS OPEN 6PM • CHANTING 6:30PM • PROGRAM 7 9PM
3306 Contra Loma Blvd Antioch 94509 925-779-9660 • antioch_programs@dyc.org

Darshan, instructions of spiritual science from teacher to student, will be offered on Sunday, June 17th by appointment only. For more information about Darshan, please call or e-mail us.

PICKS

Amy Reed

From the author of *Beautiful* and *Clea* comes *Crissy*, a love story naturally. And Amy Reed knows of what she writes. She's MFA from New College of California and experienced the frenzied-character foible-ody, the Bay Area can provide. *Crissy* follows Connor on a quest to make (crazy) high love him — trouble is, one of them just might die trying. At Diesel (5433 College Ave, Oakland) on Tuesday, June 12, 7 p.m., free. 510-652-0565 or DieselBookstore.com — *Alison Peters*

Christophin Buckley

Thurber's Thurber screen Hunter-worn cheer-selling, author and political savant Christopher Buckley once worked as chief speechwriter for George H W Bush, when is perhaps where he draws inspiration for *They Eat Pigeons, Don't They?* Purportedly a thriller and amusing, his latest novel skewers US reb bons with China through a bizarre plot wherein two lo'hyssta start a rumor that the Chinese secret service is trying to assassinate the Dalai Lama, which in turn provokes a national crisis leading straight to the potential throwing down of arms. Buckley appears at the Hillside Club (2286 Cedar St, Berkeley) on Wednesday, June 13, 7:30 p.m., $16–$15. 800-838-3006 or BrownPaperTickets.com. — *A.P.*

Aaron Pribbin

Aaron Pribbin former musician-leag ue Life Baseball fame basic to the glor, da ×(one season only) of the Jewish Baseball League through *Pribbing in the Promised Land*, the story of one man living a dream. Pribbin said the league, battled romance, politics, and a lineup of unusual characters (including Sandy Koufax) to try to make it in the crazy world of baseball. Alas, it failed. But Pribbin and a good time, which made for a good memoir. At the Jewish Community Center of the East Bay (1414 Walnut St., Berkeley) on Thursday, June 7, 7:30 p.m., $3. $6 for members and seniors. 510-848-7080 or JCCEastBay.org. — *A.P.*


Christopher Buckley

Alameda County Summer Reading Game

Children teens and adults are invited participate in the Alameda County Library's annual Summer Reading Game from June 11 through August 11, designed to help inspire of all ages stay active during the long, hot summer break (librarians know that the best way to get kids to read is to show them you enjoy books, too). This year's theme focuses on healthy eating. Sign up at any of the Alameda County library branches, from Albany to Union City. Bookmobiles included, and borrow eligible for prizes and free books. Free. 885-565-6660 or ACLibrary.org. — *A.P.*

exploring Oakland around skin color, body image, and books. Sculpture by artist Karen Brown is displayed in Pogonoids (Nature) Project, Ages 16 and up. RSVP recommended. Sat., June 16, 2-5 p.m. $45-$65. 510-637-0455. BrownPaperTickets.com/event/249536. Oakland Asian Cultural Center. 388 9th St., Oakland. 510-637-0455. OACC.org.

Jane Seale Reading from her novel, *Enter A Stay The*. June 7 7:30 p.m. free. Rockridge's. 2394 College Ave., Berkeley. 510-704-8222. MattJacksonArt.com.

Jean Frank Reading from her novel *Make a Stay Yard*, June 13, 7 p.m. 6 Great Good Place for Books, 6121 La-Salle Ave. Oakland. 510-339-6121. GreatGoodPlace-forBooks.com/ free

Judy Goldschlar, Sharon Lang Day, Gail Todd Hopkins, Christina Hutchins, and Jamell Moon Reading from *Turning a Train of Thought Upside Down: An Anthology of Women's Poetry*. Thu. June 7 7:30 p.m. Mike's Books, 2476 Telegraph Ave., Berkeley. 510-652-2937. MikesBooks.com

Thom Gunn Reading from his novel, *7 Jags Re*. June 6 7 p.m. Books Inc. Alameda, 1344 Park St., Alameda. 510-522 2226. BooksInc.net/Alameda

Steven's Rose Publication Party celebrating the launch of the CSUEB English department's 30th annual Anthology of Bayard, poetry and fiction. Poetry and fiction readings and an open mic. Mon., June 11, 7 p.m. La Peña East Bay, 2439B Castro Way, Hayward. 510-881-3000 CSUEastBay.edu.

Phrenologers A weekly group for books to chat about from good plays, changing parts frequently. Books in the Books Store Story Room. Wednesdays, 7 p.m. Berkeley Public Library Central Branch, 2090 Kittredge St., Berkeley. 510-981-6100, BerkeleyPublicLibrary.org.

Poetry Potluck Everyday Poet Laureate Janell Moon facilitates a poetry workshop in which participants write after hearing (topic) poems. Ages appropriate for tweens, teens and Bookstore writers. Tue. June 12 6:15-7:45 p.m. Oakland Public Library Golden Gate Branch, 5606 San Pablo Ave., Oakland. 510-597-5030, OaklandLibrary.org

Reading Sweep A poetry writing workshop led by various writers. Second Saturday of every month, 10 a.m.–noon. Continues through June 9. 925-209-5629. PoetsLaureate Alameda Area 4444 Alameda St, Fremont. 925-846-1367. PleasantonArtsFoundation.org.

Spoken Word Project 2012 World Tour The Art Minute Co-op brings its Roaming pop-up SpitThink Library on 4th & 5th, 10th, Oakland. With thousands of handmade books by every write 7,500 artistic team many plus 100 novelists. Through June 30, 1-9 p.m. Through June 17 1-5 p.m. free. ArtMinuteProject.com/projects/SpitThinkProject2012

Slaughterhaus 27th Annual Underground Literary Festival Hide and Seek from their award-winning writing recruit, some grandparents, parents, and writers. Sat., June 9 1 p.m. Books Inc. Alameda, 1344 Park St., Alameda. 510-522 2226, BooksInc.net/Alameda.

Tropical Romance The Gothstar author reads from and discusses her work. Sat., June 9, 2:30-4 p.m. Oakland Public Library Temescal Branch, 5205 Telegraph Ave., Oakland. 510-597-5040, OaklandLibrary.org.

Write for only Life writing a prospective-whereby participants write in workshop to a reading at the beginning of the session. Reading about in my group is optional. Mondays, 6:15-8:15 p.m. Berkeley Unitarian Church 1 Lawson Rd. Berkeley 510-525-0362 UUCB.org

Writing Travel Essay Workshop A monthly, nonfiction studio workshop to draft new entries from prompts and shared good feedback. With revision studio Redwood sessions to refine works. Sat., June 9 10 a.m.-2 p.m. Sat., July 14 10 a.m.-2 p.m. Sat., Aug. 4 10 a.m.-2 p.m. $180 for series. California College of the Arts, 5212 Broadway, Oakland. 510-594-3712, www.cca.edu

PUBLIC INTEREST

Amnesty International Monthly Meeting All are welcome. Second Monday of every month, 7:30 p.m. Bread, A Bookstore 5433 College Ave. Oakland. 510-653-9965. Bread@oakstore.com

Foster Metaphysical Subconscious Club of Berkeley Public speaking club with a "metaphysical emphasis." First and third Thursday of every month. 6:45-8:45 p.m. free. St. Paul's Presbyterian Church, 2727 College Ave. Berkeley. 510-845-6868.

Foster Care and Adoption Intro Workshop An intensive, free workshop on the foster adoption workshop, where prospective foster parents can learn about adopting a child in need of a home. Second Tuesday of every month 7-9 p.m. free. AACA. Adopt a Special Kid. 6701 Edgewater Dr. Ste 163 Oakland. 510-873-1748, x12 AACA.org

Homeless Responsive Sustainable Starting Sustainable Neighborhoods With more than 3 interactive workshops and presentations in topics ranging from the issues of collecting and how to form a community to designing and building a home 10-11 a.m.-4 p.m. free. $420. 612-618-2648, Conference Convening on, Oakland City Center 500 12th St. Oakland. 510.0000 BIRD. OaklandCenter.com.

Social Security and Retirement Planning Oakland Sponsored by West Coast Financial Wealth Management Tue. June 12 7-8 p.m. Oakland Public Library, Rockridge Branch, 5366 College Ave. Oakland, 510-597-5017 OaklandLibrary.org.

Write Oakland Teen Center Community Meeting A meeting to discuss manuscript-style and programming for the foster center. At the St. Mary's Center 1925 Bruckhurst St. (Oakland). Sat., June 9 10 a.m.-noon. BridgeNet.com

SPOKEN WORD

The Berkeley Slam: Fostering Habits of the Day With spoken word and a live improvisational band to DJ. Hosted by Inspired by Mike McCabe. Betsy Gomez, Ben Jamie, Jennifer Sawyer, and Katelyn Lucas (JPT) $150 in every venue. Wed. June 13 8 p.m. $8. Starry Plough, 3101 Shattuck Ave. Berkeley. 510-841-2080 StarryPlough.com

The Ghost Storytellers share 10-minute personal anecdotes. Audience workshop can put their name in a hat for a chance for a pre-meeting story slot. Mon., June 11, 7:00-9:30 p.m. $5-$20. 510-375-4020 TheGhostStoryTelling.com. Temescal Coffee House 4449 Grand Ave. Oakland 510-922-4507 GrandLakeCafe.com.

More Listings Online
Get info about dozens more literary events at EastBayExpress.com or m.EastBayExpress.com

readindie

INDEPENDENT BOOKSTORES REFLECT THE CHARACTER OF OUR COMMUNITIES. WE SUPPORT LOCAL CAUSES.

PEGASUS OAKLAND STAFF PICKS



Ashfall
By Mike Mullin
$16.95

Remember that meteor 2012? That supervolcano underneath Yellowstone has been getting some alpha-level tremors? How's this look to be a little scary because it seemed like they this could happen. A fully entertaining and absorbing YA read. I can't wait to see Ashen Winter in October yet? - MT

Published by Tanglewood Press, 8/27/11



Struck
By Jennifer Bosworth
$17.99

Los Angeles. The big one finally happened and it's just as late as everyone thought it would be. For Mia and her brother it's worse. Their father is totally checked out, constantly listening to a doomsday evangelist broadcasting from a tent on the beach. Downtown is completely destroyed and...abandoned, not counting the traveling raves that spring up every night. School has become just a place to get a free meal. If you can fight your way through the crowds and nuts that have sprung up. And worst of all for Mia, a storm is coming and she is a human lightning rod. Already struck countless times in her life she wants the lightning. She craves it. But will this final storm be too much for her to handle? - JP

Published by Press, Simon and Simon 5/8/12



The Case of the Deadly Desperados
By Caroline Lawrence
$18.99

This book starts with a swiping (actually two) continues with a Juggernaut heist stops by a saloon or three pauses at a high-stakes card game, and ends up at the bottom of a mine shaft. What else could you want from a totally excellent YA novel about the Wild West? - JP

Published by Penguin 2/16/12.

LAUREL BOOKSTORE STAFF PICKS



Taco USA: How Mexican Food Conquered America
By Gustavo Arellano
$25.00

In *Taco USA*, Gustavo Arellano — satirically syndicated columnist and bestselling author of *Ask a Mexican* — tells the story of Mexican cooking in the U.S. and uncovers why salsa has overtaken ketchup as our #1 condiment with a fascinating narrative that combines history, cultural criticism, personal anecdotes and an overwhelming passion for cooking and eating.

Published by Scribner 4/10/12



Leafy Greens: An A to Z Guide to 30 Types of Greens Plus More Than 120 Delicious Recipes
By Mark Bittman
$18.99

Our farmer's markets are full of great produce right now and dreams of all kinds of fun

In short-stories Bittman tells you all about each of them and has great uses for them as well as dressing recipes for fresh summer salads.

Published by Wiley 4/17/12



Savory Sweet Life: 100 Simply Delicious Recipes for Every Family Occasion
By Alice Currah
$24.99

True. I'm an a downtown late. This dishes a great gift for new about grads dads or anyone who wants to kick themselves out of a rut.

Good, basic and varied recipes for year round dishes. Plenty of ideas for those neighborhood potlucks too!

Published by William Morrow Cookbooks, 6/5/12

EAST BAY INDEPENDENT BOOKSTORES

ALAMEDA

Alameda Sports, Cards & Comics
1518 Webster

Books Inc.
1344 Park St.

BERKELEY

Afikoman Jewish Books
3042 Claremont Ave

Analog Books
1811 Euclid Ave

BCA Buddhist Bookstore
2141 Durant Ave

Berkeley Art Museum Store
2625 Durant Ave #2250

Black Oak Books
2618 San Pablo Ave

Books Inc.
1760 4th St

Builders Bookstore
1817 Fourth St

Bark Carnival
3898 Claremont Ave

Eastwind Books of Berkeley
2066 University Ave

Ecology Center Bookstore
2530 San Pablo Ave

Friends of the Berkeley Public Library Bookstore
3433 Chantecy Way
2896 Kittredge St.

Mr. Moyes Children s Bookshop
1485 Martin Luther King Jr Way

Moe's Books
2476 Telegraph Ave

Mrs. Bakeway s
2904 College Ave

The Other Change of Hobbit
3264 Adeline St.

Pegasus Books
2349 Shattuck Ave.
1885 Solano Ave

Sunrise Bookshop
2954 Telegraph Ave

Tilden Iorden Area Visitor Center
North Central Park Dr

Turtle Island
2032 Claremont Ave

UC Botanical Galeut
200 Centennial Dr #5045

University Press Books
2430 Bancroft Way

HAYWARD

The Book Shop
1007 B St.

Chabot College Bookstore
25555 Hesperian Blvd

OAKLAND

A Great Good Place For Books
2121 La Salle Ave

Book True
2121 La Salle Ave

The Cathedral Shop
2121 Harrison St.

Diesel, A Bookstore
5433 College Ave

Laurel Bookstore
4100 Macarthur Blvd

become Book dishes.
3900 Martin Luther King Jr

Space aired by the B on Broadway

Oakland Museum of California
1000 Oak St

Pegasus Books
5858 College Ave

Sagrada
4866 Telegraph Ave

Spectator Books
4163 Piedmont Ave

Walden Pond Bookstore
3349 Grand Ave

Waypoint
521 4th St.

ORINDA

Orinda Books
276 Village Square

Buzz Downtown for First Friday on the Free "B" Shuttle"



Yearning to try a hot downtown restaurant for lunch or dinner?

Looking to catch a show or hang out at a late-night downtown hot spot?

Ride the free Broadway Shuttle. It's easy, fast and fun.



Mon-Fri: 7am - 7pm
New late-night service:
Fridays: 7pm - 1am
Saturdays: 6pm - 1am

For more info including a guide to downtown districts, late night hot spots and eateries along the route:

MeetDowntownOak.com

Old School Japanese
GRADS WILL WORK FOR SUSHI!
KAMAKURA
510-521-912

DRAKES BREWING
BARREL HOUSE
TAP ROOM • • • RETAIL SALES
OPEN
1333 Davis St
SAN LEANDRO
www.drinkdrakes.com

The Sunny Side Café
3 Time Winner
Best of the East Bay
Best Breakfast/Brunch
M-F 8am 3pm
Weekends 8:30am 3pm
2136 OXFORD ST. (at CENTER)
BERKELEY 94704
(510) 843-7000
1499 SOLANO AVE.
ALBANY 94706
(510) 527-5303
WWW.THESUNNYSIDECAFE.COM



Café Clem's croque monsieur lacked béchamel and melted cheese on top, but it was still grand. Chris Donley

PARIS ON MY MIND

You can get a good meal at new Frenchy cafés Clem and Jolie. Just don't expect full-on Parisian authenticity.

By Luke Tsai

For most of my life I never cared much about France — didn't have a desire to learn the language and thought all cooked snails a mere of a Chinese thing than a French thing. Then my friend Catherine, a Francophile through and through, moved to Brittany and sent emails waxing poetic about the good life: the two-hour lunch breaks, the stinky cheeses you'd get locked up for selling in the States, the universal health care. She had me at two-hour lunch breaks.

Around that time I stumbled across a recipe for *croque monsieur* which seemed like the fussiest grilled cheese sandwich ever. Why do you have to trim the ham into a perfect square? Why spend twenty minutes making a béchamel sauce consisting mostly of milk and flour?

But I ended up loving that heat *monsieur* — the crispiness (the "*croque*") of the browned edges, the perfect melding of ham and melted cheese and béchamel, the fried egg that made it a "madame." Humble bistro food though it might be, it seemed like the height of French sophistication.

So when I heard that two new French cafés had opened — one, Café Clem, the rebirth of an old favorite; the other Café Jolie, a newcomer in Alameda — I immediately thought of doing a "croque-off," monsieur versus monsieur. As it turned out, neither café's version was traditional — or strictly French even — and I realized I needed to recalibrate my expectations. I wasn't fair to go in expecting Paris.

Café Clem is the La Note spinoff that used to be a couple blocks from the École Bilingue de Berkeley. It closed in 2008 but owner Dorothée Mitrani Bell reopened the cafe a couple of months ago in a hidden-away eight hundred-square-foot space across the street from the Berkeley Public Library's main branch. The restaurant's antiquey red-tiled interior is charming in the way only very tiny eateries can be and its outdoor terrace is pleasant. It's an order-at-the-counter kind of place with a cheery and efficient staff.

The cafe's biggest challenge, however, is trying to serve a full breakfast and lunch menu without a real kitchen.

This problem manifests itself mostly on the breakfast side of the menu, from which I ordered *les oeufs mansonne* — scrambled eggs with toast. Mitrani Bell told me the organic eggs are steamed with a little bit of crème fraîche — not actually scrambled — to honor the "pure state of the egg." This meant the eggs were neither fluffy curds nor a velvety custard, but rather one solid clump — vaguely school-cafeteria-esque. (My wife observed. Worse yet there was a pronounced sulfuric aftertaste. (For soft-scrambled eggs prepared the French way stick with La Note.)

And Clem's *pain perdu au chocolat* — a sort of pressed French-toast-and-Nutella sandwich, was dry — not having been dipped in much egg batter if any — and needed something to offset the sweetness of the chocolate-hazelnut spread.

The best items were on the extensive sandwich menu. It's true that the *croque monsieur* was basically a pressed ham and cheese sandwich — no béchamel no melted cheese on top. Nevertheless, as a grilled cheese sandwich it was very good. Even better — and unencumbered by price expectations — was the *au beurre* which featured a baguette (toasted and well buttered), imported *rosette de Lyon* salami, and sliced cornichons. Simple and delicious.

Since my wife mentioned cafeteria food. Every day at 11:30 a.m., Berkeley High's 3,000 hungry teens hit downtown Berkeley in force, and I hurry or so usually end up at Clem for their lunch break. One time I got caught in the stampede but this only caused my feelings toward the restaurant to warm. Watching a scraggly-haired teen order an baking French and a girl with only five dollars have just enough to buy a sandwich, how could I not be charmed?

Over in Alameda, chef-owner Joann Guitarte calls Café Jolie a "French-American bistro" and the restaurant perhaps tries too hard to recreate some Americanized ideal of Paris: Think lots of colorful posters of can-can girls. Still, it's a bright, pleasant space and contrary to some early online gripes, I found the service to be warm and attentive.

Guitarte and her partner Boback Parandian opened Jolie in March. If the café's menu seems as American as it is French, that's by design. The couple, which owns Bowser's Pizza on the other side of town left Alameda as wouldn't go for a full-on French bistro.

So you end up with a mix: There are things like chicken strips and Cobb salad and a run-of-the-mill selection of egg dishes — the "Jolie's Scramble" was pretty bland, the side of breakfast potatoes inadequately crisped. On the other hand, the pastries are imported from France since, according to Parandian none of the local options are buttery enough. Having tasted both Jolie's chocolate croissants which were fine, and Feel Good Bakery's exceptional version available just across town, I call humbug.

As was the case at Clem, the lunch offerings at Jolie fared much better than the breakfast options. Of course there was the *croque monsieur* which was more traditional than Clem's version — somewhat but its béchamel was at least offered on the side as a dipping sauce. The cheese on the outside needed more browning, but all in all it was a solid sandwich.

My favorite item? A chicken burger of all things. The well-charred all-breast patty was surprisingly moist and had a little bit of a tang. This was served on a toasted brioche bun along with a generous smear of garlicky aioli. A side of pale thin-cut fries tasted better than they looked, crisp on the outside and fluffy on the inside, with a true potato flavor.

To echo Jolie's motto: "*C'est bon!*" ●

Luke Tsai@EastBayExpress.com

Café Clem
2020 Kittredge St., Berkeley
510-280-3881
Hours: Mon.-Fri. 7 a.m.-5 p.m., Sat.-Sun., 8 a.m.-4 p.m.
Reservations not accepted
Cash, Visa, MasterCard

Sample Menu
Pain Perdu au Chocolat — ... $6.50
Croque Monsieur — ... $6.50

Café Jolie
1500 Webster St., Alameda
510-523-4500
Hours: Daily 8 a.m.-3 p.m.
Reservations not accepted
Cash, all major cards cards

Sample Menu
French Beignets (half-order) — ... $6.95
Croque Monsieur — ... $7.95

DONUT SAVANT IS WHERE IT'S AT

Plus experience a traditional Ethiopian coffee ceremony in Oakland

By Luke Tsai

Last week I paid my first visit to Donut Savant, a new Uptown Oakland shop that's been generating some Internet buzz.

My main takeaways: 1) The doughnuts here aren't full sized — they're elaborations on a theme of doughnut holes. 2) At a time when the baseline rate for any artisan food product — be it a cupcake, pastry or bagel — seems to be $3, these are a flat-out bargain. Prices range from fifty cents to one dollar. 3) The doughnuts are delicious and habit-forming, and you should go right now.

The other thing about Donut Savant is that it just doesn't look like your standard doughnut shop — not with the mid-century modern lounge chairs in front and a display case that's half empty a lot of the time. Owner Laurel Davis is in back making small batches of doughnuts all day long, replenishing the supply as needed, and they're little wee things to begin with, so the case never gets filled up.

During my first visit I ordered one of almost everything in the case, and my total bill still came out to only about $8. Later I sat down with a glass of cold milk to do some sampling. My favorites were the "chocolate dust" and the "schokuladenkuchen" — the former a plain cake doughnut dusted with dark chocolate cocoa and crinkly granulated sugar; the latter Davis' riff on German chocolate cake with the traditional coconut-pecan frosting sandwiched in the middle. I appreciated that most of the doughnuts weren't overly sweet.

A day later I returned because I'd heard that the heavily hyped "chocolate bombs" would be making an appearance. Imagine a chocolate doughnut hole with a crackly exterior deep cocoa flavor and — in the middle — a burst of ooey bittersweet goodness. The listed ingredients include Irish whiskey, Guinness and Bailey's, but it wasn't as boozy as you might expect. Next time, I might order a whole tray of these, stick some candles in and call it my birthday.

When I spoke to Davis, she explained that she decided to focus on making mini-doughnuts — "doughnut (w)holes" — after having seen way too many doughnuts hacked into pieces because people don't want to eat the whole thing themselves.

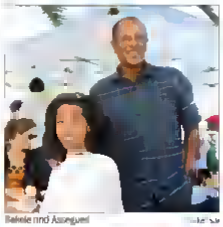
"This way a person can try one of each without having a stomachache," she said. "And if you just want to have a little something, it's easier to do that."

Meanwhile, Davis conceded that her too-low-to-believe prices might have been a case of poor planning by a first time business owner. She didn't anticipate how many customers would come in and buy a single doughnut and nothing else — no coffee or anything.

Still Davis said she doesn't expect to tweak her pricing much if at all.

"I don't want to veer too far away from certain doughnut principles," she said. "They're supposed to be affordable. They're supposed to be this inexpensive snack that anyone can afford."

Donut Savant is located at 1934 Broadway between 19th and 20th streets. It's open from 7 a.m. to 3 p.m., Monday through Friday, and from 8 a.m. to 2 p.m. on Saturdays.



Bekele and Assegaed

Coffee As Ritual at Jébeena

On hot days (or rainy days, or under-caffeinated days) at the Grand Lake Farmers Market, savvy market regulars find respite underneath the tent where Ambassie Assegaed and his wife, Dagnawit Bekele, serve coffee in the traditional Ethiopian manner.

When I visited a few Saturdays ago, Bekele sat before a low table, tatami-style, and heated the coffee up over an open flame, using a jug-shaped clay pot known as a *jebeena*. After removing the pot from the heat, she waited for the grounds to settle before gently pouring the brewed coffee into small ceramic cups. At no point was any kind of filter used.

The coffee was rich and smooth — quite unique with its intensity and mouthfeel falling somewhere between espresso and drip coffee. It was a nice break from the ultra-light high acidity coffees that are so in vogue these days.

Watching Bekele work, I was reminded of nothing more than a traditional Japanese tea ceremony. As it turns out that wasn't a coincidence. Assegaed told me, he was already importing coffee from a remote forest in the Arsillo region of northwestern Ethiopia when he and his wife, Bekele, added a Japanese tea ceremony here in Oakland. He thought "Wow... we have something very similar to this in Ethiopia."

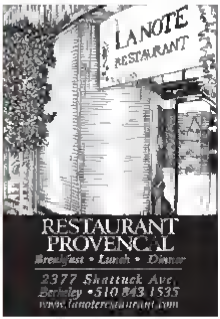
And so Assegaed came up with the idea of bringing not just his coffee but an entire coffee *experience* to the farmers market — the everyday ceremony that a typical Ethiopian household might go through three or four times a day and a brewing process that's remained essentially unchanged for thousands of years. He and Bekele have been operating their little al fresco cafe since the fall.

Assegaed already has plans to expand his business by opening a brick and mortar shop, Jébeena Coffee will open at 35 Grand Avenue, near Broadway, by the latter part of this month. The new cafe will combine African and European coffee traditions. In addition to coffee, Assegaed will serve Western pastries and breads and perhaps a small number of Ethiopian delicacies. ●

Luke.Tsai@EastBayExpress.com

This column is culled from our blog of the same name



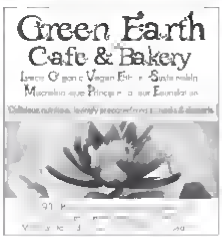


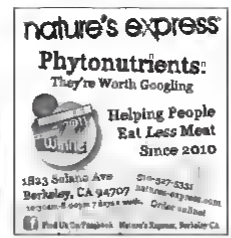
FREE HOUSE
EAT DRINK
BERKELEY
"I felt sporting by my second pint"
—Jesse Hitsch *East Bay Express*
2708 Dwight Way, Berkeley | berkeleyfreehouse.com

EURO 2012
COMMONWEALTH OAKLAND
Kick Off Friday, June 8th – July 1st. Every Match Live
3882 Telegraph Ave / 510.653.3961
www.CommonOaklandSF.com













RESTAURANTS & CAFES

Frenchish Restaurants

A Cote

5478 College Ave., Oakland, 510-655-6469. This cozy restaurant pretends to serve modish little plates of French- and Italian-inspired food. Like risotto balls (arancini) flavored and stuffed with braised veal. Or pizza (otherwise known as "alsacienne and armenian cheese flatbread with spring onions"). Not a small-plates restaurant the portions are humongous, and so are the flavors. Except when it comes to the French fries. Those are never enough. French fries. $$$

American Oak

2310 Santa Clara Ave., Alameda, 510-521-2812. At American Oak, an unobtrusive whitebrick house on one of Ms. Park Street corridor's quaint blocks, Chef Gabe Cuzzo serves up cassoulets and wagyu burgers and wood-fired pizzas — fun, approachable gastropub fare that matches, and often outshines, its sedaterated counterparts in Oakland and across the bay. The menu, which changes each month, has a mix of updated American comfort food and French bistro fare. Stick to the items cooked in the pizza-de-gree wood burning oven and you can't go wrong: beautifully blistered pizzas and roasted chicken with super-crispy skin and uniformly juicy meat. Good drinking in the restaurant a small-town charm, stems from nearby vendors like Fuel Good Bakery and Trader's Ice Cream are featured prominently. $$-$$$

BEC's Bistro

2778 Mandela Ave., Berkeley 510-647-9000. This rambling, brewery-bar-restaurant nightspot still has the look and vibe of an Irish pub (the building housed Berkeley's first decade), but the entirely revamped menu features organic/sustainable California Mediterranean specialties, some of them unfocused but many of them impressive. Try the delicate flatbread pizzas, the seasonal farmers market soup, and the roasted chicken with Brussels sprouts, and don't miss the apple tart for dessert. House cocktails are on the sweet and insubstantial side; nightly DJs make conversation a difficult. $$$

Bistro Liaison

1840 Shattuck Ave., Berkeley 510-849-2155. Warm, bustling Liaison has a Bistro French accent — the subdued leather banquettes and country cookery, knickknacks on the walls mean like they were ripped from the heart of a Parisian bistro. Chef Paul Kulens shows off his fondness for age-old favorites like *coq au vin* and cream-braised pork stuffed with crab, but given other Frog-friendly dishes, such as quail stuffed with black-truffle risotto, a fresher Californian spin. $$-$$$

Cafe Rouge

1782 Shattuck Pl., Berkeley 510-548-1440. Bi. Kelley's well-coiffed and well-toned have taken Cafe Rouge to heart. It's a classic, Californian restaurant, complete with all the trappings: organic vegetables and sustainably raised meats, a wood-fired oven, and smooth and efficient service. Chef Marsha Mehlhoff creates deceptively simple food, but behind every hot hamburgers with hand-crunchy fries. Some say her roast chicken and savory bread pudding is one of the best dishes in the region. $$-$$$

Chez Panisse

1517 Shattuck Ave., Berkeley 510-548-5525 downstairs or 510-548-5049 cafe. The little house in Berkeley where Alice Waters served her first French *petit fer* back in 1971 is still the epicenter of Northern California's local foods movement. The ruminatingly more formal downstairs dining room serves a nightly menu that, as always, is Ibn a GPS bonfire for the current season.

Meanwhile, the upstairs cafe feels a bit like a museum devoted to California Cuisine. Wood-fired pizzas still wear unorthodox toppings (oxtail and anchovies, say). Then again, baked goat cheese with garden lettuces has been the mainstay long it feels familiar in the way the best things are — the way that constantly delights. $$$-$$$$

Chez Simone

1415 Piedmont Ave., Oakland, 510-655-1134. For more than twenty years Simone Herault has been cooking simple dishes from her homeland for diners on the Piedmont strip and she hasn't changed her formula since she opened. There's been an need. Any Chez Simone is a slightly tatty charmer and part of the charm comes from the chef-proprietor herself. The ratatouille nuzzle-of-lets quiches omelets and crepes, plus a couple of more substantial daily specials. Spend a night on the second floor feeding with its rickety tables, unsweetened trellis, and fairy lights, and you'll fall under Simone's spell. $$

Grégoire

2100 Cedar St., Berkeley 510-883-1393. 1006 Piedmont Ave., Oakland, 510-547-3444. At Grégoire Jacquet a mouthwatering takeout restaurant, the affable Frenchman cooks all the food to order. You'll have trouble making it home with your stack of warm, heavenly smelling sunflowerseed breads without taking at least one peek. (Don't try to keep your hands off the crispy cheesy potato puffs, known they're best straight out of the fryer.) Lunch features a bevy of memorable sandwiches; dinners are more expansive, albeit casual, restaurant-style entrées like chicken wings and rack of lamb. $-$$

La Note

2377 Shattuck Ave., Berkeley 510-843-6505. Earth-toned decor lends a Provencal air while a mostly and often elbow-to-elbow crowd revels in (in belief that no amount of French criticism is enough. A garden patio turns bruschetta, who tuck into egg specialties, pancakes, baguette sandwiches, and more. Dinner specialties such as spicy merguez sausage and ratatouille really do resemble what you'd find on a menu in France. $$-$$$

Lulumé

1 29 Hillman St., Berkeley 510-527-9858. One of Berkeley's most Berkeley spots. Each month's menu highlights what local farmers have on hand. The building, a converted house is a little cozy, and a little tony, while the attentive servers shows just why Lulumé's has lasted 15 years. The predominantly older clientele looks to have been visiting since the restaurant opened, one reason the appeal is in the familiarity. $$$

Luke's Taproom & Lounge

2221 Broadway, Oakland 510-451-4677. Ex-Pat Irish Luke's Suite-up professionals. Upstairs, relaxed, moms-and-dads-out it up at this stylish bar-restaurant and club. Calming a Caldera brasserie home the menu showcases fried plan beers, mussels, and frites — some of the best in Oakland. The creatively conceived nitrous nonsense need better than they, in fact, but the cooks deliver on the basics, and it's hard to find anywhere else downtown where you can eat so well after nine. $$-$$$

Pizza la Bella

825 San Pablo Ave., Albany 510-526-3522. This casual bistro, whose name means "Nice, the Beautiful" in Niçoise dialect, serves up regional food that fuses Southern French and Northern Italian cuisine. Try anything that comes out of the wood-fired oven. Fortunately that a lot — pizzas, roast meats, gratinéed pastas, and even stews and tassels. Bottle people room just for the France-Italia-Amoreaux cocktails. $$$

Rendez Vous Cafe Bistro

1111 Solano Ave., Albany 510-527-4111. This friendly, colorful Albany hangout serves up classic examples of French bistro fare, many of them on the fixie side, eth-

Full Reviews Online

Nearly 600 reviews searchable by food region and price at EastBayExpress.com or m.EastBayExpress.com

Your Neighborhood Store Since 1902

PIEDMONT GROCERY

Since 1902, Piedmont Grocery has been known throughout the East Bay as the place to go for quality foods, produce and specialty items that can't be found elsewhere. We offer a wide range of organic groceries and produce, foreign and domestic cheese, a full service meat counter, salads, soups and a fantastic selection of ready made deli items for those on the go. Stop in today to see why people love to shop at Piedmont Grocery

4038 Piedmont Ave • Oakland | 510-653-8181

Monday - Saturday, 9 a.m. to 8 p.m., Sunday, 9 a.m. to 7 p.m.

Join us for Sunday Brunch
10AM - 3PM



At Spenger's, we know how to make brunch fresh again. Join us every Sunday for the best brunch in town, featuring items such as Freshly Made Waffles, Peel and Eat Shrimp, Omelets made to order, Slow Roasted Tri Tip, Eggs Benedict and more

MAKE YOUR RESERVATIONS TODAY!
www.spengers.com

Spenger's Fresh Fish Grotto

1919 Fourth Street • Berkeley • 510-845-7771 • www.spengers.com

REVOLUTION
THE BEST OF THE EAST BAY 2012

WIN $500 IN CASH & $500 IN PRIZES!

Best of the East Bay 2012 Cover Contest

Calling all artists and designers! The *East Bay Express* is holding a design contest for the cover of its Best of the East Bay 2012 issue. The winner will win $500 in cash, plus $500 in gift certificates to local businesses. Artwork must be the creator's own and relate to the issue's theme, which is "Revolution." The concept can be interpreted however you see fit – whether it's defined as something new, ground breaking, game-changing, subversive, outspoken, politically active, unapologetic, provocative, or irreverent. Bonus points if the design incorporates elements of life in the East Bay.

Submissions are welcome from all ages, from any geographic location. The winning design, chosen by *Express* staff, will be featured on the cover of the Best of the East Bay 2012 issue, which streets July 18, 2012.

Deadline for submissions is June 30, 2012.

For contest rules and guidelines on how to submit, go to
EastBayExpress.com/2012bestofcovercontest

EAST BAY EXPRESS

Japanese Tapas
A New Take on Traditional Japanese
Try Us FREE Appetizer When You Order A Pitcher of Beer on per Table Don't Chance
七七奈木
Kiraku
2566 Telegraph Avenue, Berkeley
kirakuberkeley.com | (510) 848-2758

EAST BAY EXPRESS
facebook
facebook.com/eastbayexpress

encuentro
cafe and wine bar
local, organic, sustainable vegetarian cuisine and wines
202 2nd St., jack london square
open tues. - sat. 510.832.9463
encuentrooakland.com
encuentro cafe and wine bar @encuentrowine



VICTORY burger
Kickstart North Oakland!
Victory Burger is a new restaurant project by your neighbors at Actual Cafe. We're getting ready to break ground on construction, and hope to be open this fall. We're raising money on Kickstarter which will allow us to make the outside of the restaurant really beautiful, and further enhance the livability of our corner and the Golden Gate neighborhood.
Please help us. We'll do right by you.
Our campaign ends this Friday, June 8 - don't wait!
VICTORY begins with YOU!
please support our kickstarter campaign: http://kck.st/vburger

RECENTLY REVIEWED

Agenda

6826 Shafter Ave., Berkeley 510-528-1378. With its fancy light fixtures, white tablecloths, and lackadaisical silverware (a big fork and a little fork), Agenda is one of the East Bay's more elegant Indian restaurants. More importantly, the food is so varied as it is relaxed, with a focus on creative preparations of border-to-border regional specialties. Chef/owner Lalita Moorjani eschews typical curry-house staples, such as chana masala and chicken tikka. Instead, the rotating menu of regional dishes might include things like tepid mackerel — perfectly cooked fish fillets served over a lush curry-coconut-onion sauce — or sizzling gushti, a South Indian braised lamb dish with all the richness and depth of a good beef bourguignon. Even humble offerings like the mango lassi and the assortment of naan breads are much better than average. Reservations recommended. $$-$$$

American Oak

2325 Shattuck Ave., Alameda, 510-281-8882. At American Oak, an all-bourbon whiskey bar on the ground floor of the Park Street complex's 2-year-old Alden Lofts, Gabe Cortez serves up mussels and wagyu burgers and wood-fired pizzas — fun, approachable gastropub fare that matches, and often outshines, its uncharmed counterparts in Oakland and across the bay. The menu, which changes each month, is a mix of updated American comfort food and French bistro fare. Stick to the items cooked in the 900-degree wood-burning oven and you can't go wrong: beautifully blistered pizzas and roasted chicken with super-crisp skin and uniformly juicy meat. $$-$$$

Nature Vegetarian Restaurant

1116 Euclid St., Oakland, 510-238-9888. The Chinese have a long, and comfortable history of meat-denial consumption harkening back to food served to alms-givers at Buddhist temples a thousand years ago. And diners craving vegetarian versions of their favorite Chinese dishes would be hard-pressed to find a better spot than Nature Vegetarian Restaurant, where chef-owner Jun Lui, a devout Buddhist himself, makes all of the restaurant's gluten- and soy-based meat substitutes in-house. Menu highlights include the spectacularly crispy sesame chicken and stuffed eggplant (kata lutter-fried, shaped like a whole fish, and served tableside. During off-peak hours, vegetarian versions of dim (bao) (dim sum items (roast pork buns, shu mai, etc.) are served. $-$$

Divino

1480 Fourth St., Berkeley 510-841-6200. For a place that prides itself on serving "seasonal and local comfort food" — all those-of-the-moment buzzwords, with gluten-free pizza to boot — Berkeley's Divino is refreshingly devoid of self-importance. Executive chef Jean Gallagher serves unfussy Italian fare in a warm and welcoming setting. As a general rule of thumb the simplest menu items tend to be best. Highlights include the fresh pastas, the mozz' (fried risotto balls) and the housemade Italian sodas. The pastas and pizzas all come in both regular and gluten-free versions, and many dishes can be prepared vegan upon request. The Sunday brunch menu is more classic American than Italian. $$-$$$

Homeroom Racing Cafe

1400-1407 Park St., Alameda 510-865-6457. Kids and hobbyists gravitate toward the miniaturized Grand Prix racetrack that fills the back room while hungry diners dig into chef Arieta Seanghanh's homestyle Thai cuisine up front. Seanghanh's "country-style" Thai cooking isn't especially fancy or challenging to the Western palate, but it is abundant with herbs and aromatics, everything well-executed and freshly prepared. The papaya salad impresses with bright flavors while the barbecued-off menu item soup is the perfect cold-pressed lunch," especially if you're a cilantro lover. For something unique, try the spicy Thai-style burger (the blend of East West mash-up yes might intrigue pulling it the grill at some Thai-American family's backyard barbecue. Do n't forget to check out the all-car racing in back. $

Zuzi

1826 Fourth St., Berkeley 510-644-0454. This hot dinner addition to the Fourth Street shopping and dining scene serves imaginative regional Mediterranean dishes crafted from locally sourced local ingredients. Chorizo-stuffed squid, smoky lamb meatballs, bleu-crust oil quinoa with fresh mozzarella, and side dishes of greens, lentils, beets, and polenta are among the meats a standouts- some of the other dishes are on the overcooked side. Get the seasonal gelato for dessert and one of the yummy lemon meringues at the nice-hopped bar. Sidewalk seating and reasonable skylight, along yet to-the-point, amber/glass/polished-wood/metal-toned setting. $$$

Price Key

Price codes assume diners will order a main course and beverage. Share appetizers and desserts, and tip adequately: $ — up to $10 per person; $$ — $10-$25 $$$ — $25-$50; $$$$ — more than $50.

WHERE EVERYBOOY KNOWS YOUR NAME

The alternative universe of 19th Street Station

By Ellen Cushing

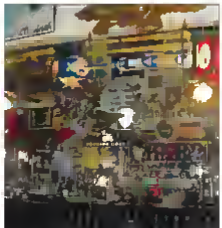
The people of 19th Street Station are, I'm sure good at many things but they *excel* at showing the shit Tapes discussed on a recent Monday evening, for example, the unpunishability of a recent sci-fi movin (something about the plasma) San Antonio's offense (apparently they should've went with Robinson) the song "Every Breath You Take," (only good in a karaoke context) and nowhere else it is decidedly the pronunciation of Zanh Gallifianakis last name (phonetically, goes the final call). The regulars, who are everyone argue and laugh and patter about everything and nothing sometimes they stop talking altogether no questions asked, if someone's doing something exceptionally exciting an one of the TV screens People ask each other about their families and pipe into arguments from across the room and generally interact in a way that transcends the kind of temporary acquaintanceship you have for someone with which you share oxygen and a bartender's attention And that's about when you realize that this bar is very different from all other bars

19th Street Station has only ever had one bartender Roy Mejia bought the place for $300 in 1982 and in two decades he says he has never been sick, nor has he ever taken a vacation (Take that Cal Ripken Jr.) He's never advertised, either, and actually prefers to call the place a hangout or a social club rather than a bar because he likes to think that he's serving friends rather than customers

There are two rules at 19th Street Station no cussing and no trouble

There's never been a fight in the bar's history according to Mejia nor has he ever seen graffiti in the bathroom You can smoke completely legally — the codes have an exemption for establishments that are owned and operated by the same person — but the place is surprisingly colorfully hospitable even to non-smokers Mejia is the kind of person who will ask you to pardon his language before using the word "junkie" and, who as a matter of policy will not consult with a woman first if a man wants to buy her a drink ("must hars, they just want to make money, so they'll sell to whoever it don't care about that," he said, proudly) so you get the sense that the relative orderliness of the place is less a result of Mejia's running a tight ship than it is of the fact that the people of 19th Street Station know each other very, very well.

Mejia is a Luddite and only has a Beta



The bar is cluttered with schedule Ellen Cushing

video player at home, when Deng, one of the regulars, found a copy of his 60-birthday movie *Beaches* on Beta Roy trusted him a week's tab to let it. When a customer can be broke down Roy has been known to help him do his errands in his forty-year-old truck. Everyone who's been more than a couple times has a nickname. The whole setup feels a lot more like a place you'd find on a tiny town off the highway or, more accurately, television than you would somewhere between a three-person place and a perpetually-blinded-up storefront a couple blocks away from BART in downtown Oakland. But here it is. The walls are cluttered with sports memorabilia, what appears to be every piece of schwag a liquor company has ever sent, and pictures — lots of pictures of customers old and new, of former Giants manager Dusty Baker (a friend of Mejia's) of a much-younger Mejia smiling wide in a much-younger 19th Street Station. A big sign at the bar says "NO SNIVELING" — perhaps a third rule, or a subsection of the "no trouble" dictum. The regulars is aging and decidedly unhip; the phone is rotary. A big foamy, overflowing Budweiser is $4. It feels a little like an alternate-universe, where the 1980s never ended.

By virtue of the one-bartender thing or the not caring about money thing, 19th Street Station has spectacularly weird hours; a schedule that's essentially a complete mirror-image of that of every other bar on the planet: Monday through Friday and until 8 p.m. only. But if someone has just ordered a drink and is having a bad day, Mejia will stay open later still, shutting the sponges off the bar and checks the bathrooms for messes which there never are. Finally, at 8:15 on 8:20, Deng and Wendy and Dee and everyone else will file out, exchanging high-fives and offers for rides home and kisses on the cheek as they do. If you're a regular or just a newcomer who's been asking questions, Mejia might pluck a green cotton T-shirt off a pile sent to him free by a liquor company and hand it to you wordlessly. Then he'll look you in the eye and say, as if in response to a question you never asked "Yeah, I wouldn't trade this for anything." You'll have no choice but to agree with him ●

19th Street Station
339 19th St. Oakland
510-893-1919
Hours: Mon.-Fri. until 8 p.m.

Ellen.Cushing@EastBayExpress.com









TAKE DAD OUT FOR
BEERS & BBQ
AT PYRAMID ALEHOUSE
SUNDAY, JUNE 17 FROM NOON – 4 P.M.
GRILLING BRIDGE AT 12:30, 1:30, 2:30
CORN HOLE ON THE PATIO!
$2 BEERS FOR DAD!
SPECIAL BBQ MENU ITEMS!
PYRAMID ALEHOUSE
1410 4TH STREET, BERKELEY
510.843.2739 | PYRAMIDALE.COM

BRINGING TO LIFE
ANCIENT CULINARY ART
20% OFF
ALL CLASSES FOR
EBGKREADERS
BRUNDO.COM
1960 MANDELA PARKWAY
OAKLAND, CA 94607 (510) 839 7999

NEW THIS MONTH.
AJANTA
Sophisticated Indian Cuisine Unrivalled
Voted Best Indian
Zagat 2009/2010/2011/2012
You are invited by Zagat to dine à la carte
ZAGAT RATED
MICHELIN
METHI MURG Boneless organic chicken in tahini sauce with fresh methi, tomatoes, yogurt, garlic, spices, and green herbs. In subtle fenugreek, dill and cilantro (Andhra Pradesh)
KHARGOSH KHATTA. Rabbit, partially boned, simmered in a sauce made with onions, garlic, yogurt, cream, and spices including tamarind and mango powder (Madhya Pradesh)
PALAK KOFTA Balls made with spinach, potatoes, breadcrumbs, paneer and cashews, served in a savory curry sauce made with onions, tomatoes, garlic, cashews and spices. (Uttar Pradesh)
"NOW FEATURING ORGANIC INGREDIENTS"
www.ajantaberkeley.com
1889 Solano Ave Berkeley • 526-4373

EBX
72
EBX
oakal
Music in the City of Oaks
www.ebxlooka.com

FOOD & WINE

CULINARY & WINE

12th Street Food Hall With various eatitis local vendors on 12th Street, Oakland Parade Street and Broadway. Saturdays. 11 a.m.–2 p.m.

Bend Happy Hour With local craft beer. Pizza-crumb sausages, and Cuban-Cocktail Village cars, art, and more. Saturdays, 2-8 p.m. free. Classic Cars Direct, 411 29th St., Oakland. 815-6261335 Classic Cars Direct.com.

Cocktail Crafts: Wine Fruzion A crafts hour with a twist: the field a winery's some fluttering tastings from the East Bay Farmers Market. Absence commemorative wine glasses, tools, live jazz music, and artwork on display. Sat., June 9. Solomon Vista Farms, 1100 Lakeshore Hwy, pendens. 530-559-7300. GrapeCrafts.com.

Bites Off Broadway With watering hoof trucks including, Ida Tamale Bock of the Bay, Nick's Breakfast Truck, Jasmine Dumpling, Ca Secretary Goods of Rose Pot of Pizza and more. Fridays, 5:30-8:30 p.m. Between Foreign Fri. 12, 510-864-0348. BitesOffBroadway.com. Studio: Fine Art Center 3412 Park St., Oakland. 510-597-5027. StudioWorkArtCenter.net.

Clay Street Food Pod With various mobile food vendors on Clay Street, Oakland. 14th and 15th streets. Tuesdays, 11 a.m.–2 p.m.

Cocktail Book Dan Berg's dish prepared from DIY Bitters & produce and tonics. Try Simple Food Project Smoke Bitters & a Bit polished. With it visit by the book's creative Vanessa Barrington. Sat., June 9. 1-2:30 p.m. free. 510-644-6811. Williams-Sonoma Inc. Mezzanine, Park, 3612 Market St. Oakland. 510-985-2034. Williams-Sonoma.com/Parks/Parks/Default.asp

produce, in the Country Kitchen Studio Join the author of a new cookbook for a lecture, learn about outdoor cooking, and food trends in historic recipes. Sundays, 11:30 a.m.–1:30 p.m. Centennial Special June 24. Ardmoreed Historic Farm, 34600 Dowdell Blvd., Fremont. 510-623-2787. 62Parks.org/Parks/Ardmoreed

Diner Lunches Summer Open House (BBQ) With tastings of new menu items, live samples of 2013 wines, potluck (with veggie specials), live bluegrass music by the Bay Island Ramblers, activities for kids, and more. Sat., June 9. 1-5 p.m. Hawk Cellars, 5 Hawk Hill, Sonoma. 510-857-1940. DanielCellars.com

Ecology Center Customer Market + Potluck, Ardmoreed Bar With chef Rudy Gaddini of Visitation at Redwood College and The Healing Hearth. Tue, June 12, 5-8 p.m. free. Berkeley Farmers' Market, Parks St., Berkeley. 510-548-3333. EcologyCenter.org.

An Evening with the Winemaker Featuring Pinot Vineyards Merlot, Cuvée, Syrah, Blanc, and Mo'Cal Vineyards Cabernet Sauvignon, paired with fare at the Winemaker's Pizza House (2241 Post St., Livermore). Wed., June 13. 5-8 p.m. $15-25. 2756, Winemakersfirst.com

Disney Dinners Disney Sunflower Bryan-ensemble of Her Majesty's Secret Ingredient finds an Enchanted Disney outing. Sun., June 10, 1-2 p.m., 36-38. University of California Botanical Garden, 200 Centennial Dr. pavilion, 510-643-2755, BotanicalGarden.Berkeley.edu.

Market Lovers Needs With a Burgundian menu to complement it personal at American Classic hosted wines. Wed., June 13. 6:30 p.m. $45. BloomLissman, 1849 personal Ave., pavilion, 813-848-2165, Lissman.com.

Meet the Bakers With Golden Hand Brewing. Wed. June 13. 6 p.m., free. Beer Revolution, 4064 3rd St., Oakland. 510-652-2337. BeerRevolution.com.

Pantry Stomach Hands-on workshop with demonstrations and Rehearsal in the first bakery and other small and business. Pre-Gradient bring theme meal/story/potential etc. Sun., June 10. 7-9 p.m., $85. The Local Market Shop, 5801 Shattuck Ave., pavilion, 510-845-0811. TheLocalMarketShop.com.

Rick's Supper Club With a Hollywood menu of sustainable seafood from Monterey Fish Market, and wine pairings from hosts Rachael Cellars and winemaker Jeff Bitner hosted and Marketing Director. Past Thursday of every month, 7 p.m. $68. Brownies, 55 Market St., Oakland. 510-444-1733. Brownies.com

StreetCarts Food Pod With Studio mobile food vendors. Wednesdays, 11 a.m.–2 p.m. Snow Park, 1820 Harrison St., Oakland.

Uptown Pod Food Pod With smallest mobile food Market. Broadway 5-8 p.m. Uptown Park Park, Grand Ave. and Upper Park Ave., Oakland. 10-238-7215, Urbanspace.com/Parks/Parks/Default.asp

Studio Food Hall With various Studio food vendors. Fridays, 5:30-8:30 p.m. Uptown One Art Center 3315 45th St., Oakland. 510-597-5027. StudioWorkArtCenter.net.

FARMERS' MARKETS

Berkeley Farmers' Market With locally grown fruits and vegetables, meat, family activities. Tuesdays, 11 a.m.–2 p.m. free. PCFMA.com. Alameda Farmers' exhibits Weight Ave. at Webster St., Alameda.

Albany Farmers' Market With all local, seasonal produce and prepared foods. 10 Solano Avenue between San Pablo Avenue and Adams St. (not) Wednesdays, 3-7 p.m. Continues through Oct. 31. 510-548-3333. EcologyCenter.org.

Alameda Farmers' Market With locally grown fruits and vegetables, meat, family activities. Tuesdays, 11 a.m.–2 p.m. free. PCFMA.com. Alameda Farmers' exhibits Weight Ave. at Webster St., Alameda.

Albany Farmers' Market With all local, seasonal produce and prepared foods. 10 Solano Avenue between San Pablo Avenue and Adams St. (not) Wednesdays, 3-7 p.m. Continues through Oct. 31. 510-548-3333. EcologyCenter.org.

Alameda Farmers' Market With locally grown fruits and vegetables, meat, family activities. Tuesdays, 11 a.m.–2 p.m. free. PCFMA.com. Alameda Farmers' exhibits Weight Ave. at Webster St., Alameda.

Berkeley Farmers' Market Produce, seasonal produce, breads, pies and other organic foods, along with plenty of samples. Tuesdays, 11 a.m.–2 p.m. free. Old Berkeley Farmers Market, 9th St., Berkeley Broadway and Clay St., Berkeley. (Map)49-bigbirdone.com/markets/old-oakland

Pacific Street Ranch Lemon Splash Street Fair Market With assorted produce, flowers, nuts, freshly baked baked goods, bowers, community foods, yoga Market, live music, and and friends. Inland Sundays, 9 a.m.–2 p.m., free. PCFMA.com. Jack London Square, 3rd Broadway, Oakland

Richmond Farmers' Market With local family food, fruit, live music, flowers, eggs, and other produce. WIC and SNAP accepted. Fridays, 9 a.m.–2 p.m., free. RichmondFarmersMarket.org. Richmond Farmers Market, 24th St. and Barrett Ave., Richmond

Saturday Berkeley Farmers' Market With fruits and organic vendors, breads specialty foods, and more for sale, plus special programs and events. Saturdays, 10 a.m.–2 p.m. free. 510-548-3333. EcologyCenter.org, MLK Civic Center Park, 2151 Martin Luther King Jr. Way, Berkeley. (510) 981-6256. CityBerkeley.CA.Us/Calendar/display.aspx?id=12778

Temescal Farmers' Market California Oakland Market offer seasonal produce, sweet fruits and nuts, fresh ranch eggs, inland goods locally grown fish. Fruit-out Market and more. Sundays, 9 a.m.–1 p.m. free. 510-435-7300. Oakl Parking Lot, 5300 Claremont Ave., Oakland

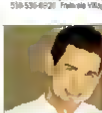
Specialty Berkeley Farmers & Market Fresh and organic seafood, breads, specialty foods, and more for sale, plus programs and events. Tuesdays, 3-8 p.m. free. 510-548-3333. EcologyCenter.org, Today St., 1st Martin Luther King Jr. Way, Berkeley.

Youth-Led Farm Stand The fresh town foods, in the heart of the Foothill Splash neighborhood. Eastern seasonal produce, from regional Locations and inland farms, produce, along with fresh dry goods and nutrition-related products. At 10:30a bike/hike local producers. Mondays, 3-6 p.m., free. FoodCommunityCulture.com

PICK

Beer-Themed Demo

It bolsters quick bread recipes, it adds a certain something to stews, and it unfermented broth. Is there anything beer can't do — especially in the hands of a celebrity chef? Al Pyramid Alehouse (1410 Fourth St., Berkeley) welcomes Ryan Scott (a.k.a. Rye Scott), former Top Chef contestant and current San Francisco restaurateur Ryan Scott hosts a beer-themed live basic demo for his KGO radio show Cooking with Ryan Scott on Saturday, June 9. Samples of Scott's beer-infused food concoctions and beer-based cocktails will be served. 4 p.m., free. 415-946-0500 or PyramidBrewery.com — Amrah Rafiq


Ryan Scott

E. 12th St. (at Fruitvale BART), Oakland. 510-534-INBOX, UnityCouncil.org.

Farmers' Lake Farmers' Market With the weekly market hosts more than 70 produce, pre-baked goods, and arts and in 4th Boulevard Saturdays, 9 a.m. 2 p.m. free. 888-887-3070. SplashPod.org, farmersmkt.html Splash Pod Park, Grand Ave. and Lake Park Ave., Oakland. 510-238-7225. Tastemkt.com

Fruitvale Farmers' Market With fresh produce, flowers, nuts, freshly baked baked goods, bowers, community foods, yoga Market, live music, and and and friends. Inland Sundays, 9 a.m.–2 p.m., free. PCFMA.com. Jack London Square, 3rd Broadway, Oakland

Richmond Farmers' Market With local family food, fruit, live music, flowers, eggs, and other produce. WIC and SNAP accepted. Fridays, 9 a.m.–2 p.m., free. RichmondFarmersMarket.org. Richmond Farmers Market, 24th St. and Barrett Ave., Richmond

Saturday Berkeley Farmers' Market With fruits and organic vendors, breads specialty foods, and more for sale, plus special programs and events. Saturdays, 10 a.m.–2 p.m. free. 510-548-3333. EcologyCenter.org, MLK Civic Center Park, 2151 Martin Luther King Jr. Way, Berkeley. (510) 981-6256. CityBerkeley.CA.Us/Calendar/display.aspx?id=12778

Temescal Farmers' Market California Oakland Market offer seasonal produce, sweet fruits and nuts, fresh ranch eggs, inland goods locally grown fish. Fruit-out Market and more. Sundays, 9 a.m.–1 p.m. free. 510-435-7300. Oakl Parking Lot, 5300 Claremont Ave., Oakland

Specialty Berkeley Farmers & Market Fresh and organic seafood, breads, specialty foods, and more for sale, plus programs and events. Tuesdays, 3-8 p.m. free. 510-548-3333. EcologyCenter.org, Today St., 1st Martin Luther King Jr. Way, Berkeley.

Youth-Led Farm Stand The fresh town foods, in the heart of the Foothill Splash neighborhood. Eastern seasonal produce, from regional Locations and inland farms, produce, along with fresh dry goods and nutrition-related products. At 10:30a bike/hike local producers. Mondays, 3-6 p.m., free. FoodCommunityCulture.com

MOVIES

TOUGH STEPMOMS, INC.

In Moscow (*Elena*) and Fairyland (*Snow White and the Huntsman*)

By Kelly Vance



Kristen Stewart brings traits of the *Twilight* character to *Snow White and the Huntsman*

Where is Dopey? That's the first question that comes to mind for Rupert Sanders' live-action fantasy rehash, Snow White and the Huntsman. It's hard to picture Snow White without those lovable little guys buzzing her in the Walt Disney version. Now that the Seven Dwarfs have been demoted, we are supposed to feel glad they've been replaced by Chris Hemsworth (aka the Mighty Thor) a jock-like working stiff in a leather jerkin?

Turns out the dwarfs didn't exactly fit the new demographic. Snow White is played by Kristen Stewart, the princess of *Twilight*, and the beloved Disney fairy tale has been torn down and rebuilt around her image from that cash-dispensing, young female-magnet gothic romantic franchise. This Snow White doesn't need a bunch of tiny nerds hanging on her — she needs a beefy admirer like The Huntsman (Hemsworth). He's tough guy with a broken heart, a past killer who falls in love with his snark. And maybe just for fun running a close second, handsome nobleman William (Sam Claflin) a storybook Prince Charming perhaps a tad too delicate for this rough and tumble story.

Neither of the boys however can go one round in the ring with SW's stepmother and nemesis, Evil Queen Ravenna played by Charlize Theron as a heart-stopping, life-sucking, vampire sorceress whose wicked dominion has caused the countryside to wither and putrefy for miles around. The hit with the magic mirror and the milk-bathing Evil Queen's vanity is maximized for all it's worth but it's not merely jealousy that drives the catfight. Ravenna hates Snow White like mad and hates a white chag rag. Stewart is a truly poor actress, but she looks cool and confident next to Theron's outrageous overacting. The humming is nonstop. Not since Angelina Jolie's snake dance in *Alexander* have we seen anything so monstrously silly as the sight of old wrinkled Ravenna covered in gooey tar, slithering across the castle floor. But maybe it's unfair to pile on *Snow White and the Huntsman* as a whole for a concept not a character.

When the Seven Dwarfs finally appear there are eight of them. But even adjusted for inflation it's a step backward Rokida director Sanders tries to compensate for the lack of elfin glee by casting a squad of good British actors — Ian McShane, Ray Winstone, Bob Hoskins, Eddie Marsan, Toby Jones, et al — and giving them Hobbit-style handles like Beith and Quert. Doesn't work, they're all Grumpy. Later on they become useful to SW as a part of dwarf insurgency against the EQ.

The Evil Queen has a cruel freakish brother named Finn (Sam Spruell) with pasty white skin and scars. Everyone in the film has at least one scar, especially in the all-female village Snow White visits where the women have handed together for protection from marauding men — the scars are ostensibly to make them less attractive to potential rapists. That feminist tinge dovetails well with Ravenna and SW's lethal rivalry, but everything in the movie is overpowered by dumb CGI thrown on top of more dumb CGI. The battle scenes are as inert and lifeless as anything in *Red Riding Hood*, another fine makeover of a children's classic. But there are a couple of nice exceptions in the magic forest: mushtrolls with eyes, moss-covered animles, and a pair of pale fairies who emerge from lauds buds.

In the end, just like the eternally delayed decision on the *Twilight* series, Snow White can't make up her mind whether to swing with the stalwart hunk or the poetic stripling with the scraggly beard. We'd bet against there ever being a sequel on the denouement could well be left dangling for the rest of time. *Snow White and the Huntsman* was produced by the same company who made *Alice in Wonderland* with Tim Burton. The comparison ends there.

It's not so much that the transition from a child's point of view to that of an adolescent makes the new version more trivial but in trying to cram the story into another framework most of its original charm goes missing. This tired exercise borrows freely from *Lord of the Rings*, *Princess Mononoke* and Luc Besson's *The Messenger* in addition to the *Twilight* movies, and never manages much of a spark of personality from Stewart and Theron's tired empty performances. It's poison apple filmmaking.

Snow White and the Huntsman

Directed by Rupert Sanders. With Kristen Stewart and Charlize Theron. Now playing.

Elena

Directed by Andrey Zvyagintsev With Nadezhda Markina and Andrey Smirnov Opens Friday.

This publicity for Andrey Zvyagintsev's moody melodrama *Elena* uses the word "twist" to describe it so we anticipate a shocking plot turn it never arrives. The story of the title character (played by Nadezhda Markina) her rich but stingy older husband Vladimir (Andrey Smirnov), Ukrain apocket son and his family and Vladimir's bitter daughter travels in a straight line, but that doesn't lessen its tension nor dull its acid portrait of an unhappy marriage in contemporary Moscow.

Middle-aged Elena, our ex nurse, lives with her former patient Vladimir in a lavish apartment, where they sleep in separate bedrooms. After she hands it to his needs she has little to do other than visiting her adult son from a previous relationship, Sergey (Aleksey Rozan) in his flat in a cheap housing block across the road from a pair of nuclear cooling towers. Sergey has wife and his teenage son seem to have no earthly occupation besides playing video games, drinking beer and asking Elena for money then moaning when they don't get as much as they asked for.

Vladimir a steely-eyed old man who regularly works out at the gym has no pity on Elena's no-good son and his family even when she begs him to help finance her grandson's schooling. He's also cool to the idea of letting Elena's daughter Katya (Yelena Lyadova) a remote, hostile presence. Katya introduces a new and nasty element to the story We get the impression she's not willing to set around like Elena's family waiting for money to drop down from the sky She and her father understand each other

As Elena makes her morning rounds the Philip Glass musical score starts up and all of a sudden things gets anxious Director Zvyagintsev (*The Return*) working from a screenplay by Oleg Negin, imbues the scenario with a patient, bland tempered tone — to match Elena's docile poker face — and we learn at least one important lesson. Never announce the provisions of your will.

Kelly Vance@EastBayExpress.com

MOVIES & THEATERS

To learn where a movie is playing go to EastBayExpress.com or use the QR code. Capsule reviews are written by J.R. Jones (J.J.) Ben Sachs (B.S.) and Kelly Vance (K.V.). For a schedule of repertory films, see One-Night Stands at the end of these listings. Please send info fourteen days before event date to Ellen.Cushing@EastBayExpress.com

OPENING

Brit Ada Gothic lace-maker Robert Pearmoss draws a hotly stay up more the *Twilight* series to rent outlet Pearmoss about a fake journalist named Abrams (Big Ob, pushed and pulled enough the person. ⊕ Italic Egoiste Paris like a showroom starring ⊕ the dream of a succession of female patrons and more grumpy manipulated Pearmoss's ⊕ Absentia as an actor is all the more glaring when compared to his supporting Brewster following Uma Thurman, Hillsfield Reid, and Scott Thomas, and Scott Wenger that they're all usually overlooked by these Boston Baronets's awful dialogue (she sending the passenger) from the novel by the Ellis Schadenfreude). Underwood Boston Corporation and Rich Cornered violate one of the basic rules of fiction: ⊕ Question of a flawed Boston west coast set be flawed. R. 102 mins. (K.V.)

Dark Tide See this week's review. (J.J.) 93 min.

Madagascar 3: Europe's Most Wanted Third installment of the animated tale, series catching up with our heroes as they join a circus in Europe, followed by Eric Bana and Tom Hollander, and Conrad Boston written by Boston and Noah Baumbach, with visions by Wes Boston, Chris Eric Thomas Schwimmer and Sacha Baron Cohen.

Moonrise Kingdom From the far-fetched and of the Wes Anderson assembly (*The Darjeeling Limited*, *The Life Aquatic with Steve Zissou*) comes the tale of Suzy (Kara Hayward) and Sam (Jared Gilman), a pair of precocious teenage runaways who give everyone on the New England scene. ⊕ Wes Pearmoss a chance to launch and Anderson's bilocked dialogue (), and the story (by Anderson and Boston Coppola) are wonderfully arch in Wes demonstrable wrapper. Might have been chaos on an Pearmoss. ⊕ la Fenton-ac Ale. Fe the art informed a discomfitly more interesting than the story Bill Bian we would have to Make out on Bill Murray, Frances McDormand, Bruce Willis, Tilda Swinton, James Schwartzman, Harvey Keitel, and Bob Balaban as various perplexed authority figures. Came to think ⊕ it, said might not be such a bad Wes. A step Pearmoss for Anderson. (97 min., R.W.)

Popeye, Love & Misunderstanding Comedy about an enormous New York lawyer who trains her family on a vacation to a commune. Directed by Bruce Pearmoss, written by Joseph Mazzarella and Christina Mengert, starring Jane Fonda, Catherine Keener and Elizabeth Olsen. (95 min.)

Prometheus In 2083, on a distant planet where it seems only full of predators and game to investigate the origins of life on Earth, explorers arise, to-those not to spoil the surprises in Ridley Scott's unsatisfyingly entertaining and egotistical, we won't say much more about what those mysteries are, except that they bear a strong resemblance to Scott's massively influential monstrous-vagina pic, *Alien*. Director Scott uses cunning special effects technology to allow the wonders of the cross ask some, and even though in the story analysis Prometheus never quite reaches the heights ⊕ those shown on the original Alien, it contains enough wonderments to do the job. Believable fully fleshed-out performances by Noomi Rapace, Michael Boston, Idris Elba, Logan Marshall-Green, and massively talented Fassbender as various new variations. Screenplay by Jon Spaihts and Damon Lindelof. (124 min.) (K.V.)

ONGOING

Battleship Sci-fi thriller romp on — will be it — the Hasbro board game ( ), and following a group of ships that comes across an alien fleet. Directed by Peter Berg, written by Erich and Jon Boehm and starring Alexander Skarsgård, Brooklyn Boston and Liam Neeson. (131 mins.)

Bullet Alice Jack Bruce Hillsfield Brewster and Ben-maker Richard Hillsfield into a Boots run with this comic musicians study, a hilarious story of Evan Lees down in a low-rent weapons Tycoon in the little town of Carthage in gambling, some how their Richard Russell Boston Green and Toby Hillsfield

Showtimes Online

Movie showtimes and online ticket-buying at EastBayExpress.com or by scanning the code below

National Theatre Live
FRANKENSTEIN
Danny Boyle's Sellout Hit Returns!
Starring Benedict Cumberbatch and Jonny Lee Miller
at Rialto Elmwood June 5, 7, 12 & 14 at the Castro July 16, 18, 30 & Aug 1
For Tickets & Info Click rialtocinemas.com

STAND BY ME
Friday June 9, 9PM (Doors open 7PM)
Rob Reiner directs this Stephen King coming of age story about small-town life and four young friends: Gordie, Chris, Teddy and Vern. After the death of a friend, Gordie, now adult, recounts his boyhood journey to find the body of a missing boy.
Remember Above Classics include Ivy Wallace open session Dec 6-Wed. after newsreel, cartoon and previews
Admission ONLY $5
rialtomasters.com 510.745.3500
GUARDIAN
STAND BY ME

PARAMOUNT THEATRE
WINNER 2025 BROADWAY OAKLAND - 510-465-6400
Take BART



Jeanne Tesla (Black). But director the late Rosen and members of the reopened old lady in town, Marjorie Mayfield (Lindsay) and the Lafayette really start wagging when Marjorie mysteriously Marjorie's Black enrolls and borrowed Mr. Cunningham (as the gung-ho local fall all over in their pants, and the unnerving band is Lindsay's dismissal to let the borrowed, played by a mixture of actors and emotionally play themselves, at a Greek chorus of classes. Theodor Lindauer (The Sorcerer of Rock, Before Sunrise, Me and Orson Welles) and Rosalind Sloy (Mulholland Dr.) just wind up, and let 'em go, and they're wonderful. Sloy's concert for the ten years to see James's place sing his song, "Bessie What Have You Done?" A winner. (104 min.) (EF)
The Red Book: Margaret Nicholas (Cate-Cube) mentally bland a group of children + 60-decide to perish their retirement at Nice. Directed by John Sommers Margaret by Fr Fisher from novel Thomas Fredrich Zhirgo by Deborah Megginch, appalled and turned Ed Harry Francis Smith, Ewe Patch, and Isla Wilkinson. (124 min.)
The Cabin in the Woods Start out a postmodern Scream-like, this bland send by Buffy the Vampire Slayer collaborators Joss Whedon and Drew Goddard cute pokemon a fantasy of five college-bred losers sacrificial by the spirits of the title location and scenes of two spooky white-collar themselves (Richard Bowden (special Whitford) mentioning the slaughter been a NASA-type moment press. Because the first, geniuses to be routinely spread (which turns out to be the zeros), tired of the proponent himself been trying to figure out what the normal one is all about. Am not sure over the top and the deranged pursuit of special-effects chaos and meta-meaner this stinking earned have the period something with design. Ghost-dent director Whedon banned. (95 min.) (JJ)
A Cat in Black French-language foremost, centrally Bissett a parish Parisian girl whose cat Black her into a mystery. (101 min.)
Midsommar - director horror film about a group of emotion at the rate of the Hispanic the entertainment pamphlet by Bradley Parker narrated by Evan Poll, Casey Van Dyke, and Sienna Van Dyke, starring Jesse Mc-Cartney, Jonathan Sadowski, Thalia Kelley, and Thalia Taylor Buckley. (83 min.)
Midsommar Ritzley-produced polenta and bland — surprised a cute-as-a-button, Midsommar by Absolute Fellowship and Mark Lindelof, and pokemon by Ten Bliss.
Second Sunset second bland a Kelsie-Anastasia director team squaring off with its proper-school mate for a title pokemon by Brook Bissett reamed by Brad Bissett and Tom Lister, starring a normal Bissett and Gil Birmingham. (101 min.)
Irish Surprised. America's first and foremost soup-opera company Ramakrishna Collins normally Rapid as his husband - waked up as 39-72 and and to disaster with somewhere - and stronger Band the name of the wedded woman's for Rafael Tim Burton's ghoulish Beach normally and its global studio pop in the Brad red, as and they and have as, originally dreamer of fun playing still fearmonger sworn Samaritans appalled an Irishly-effective Dreamland Breeder Chief seemed state to Eve Green as which Angelenos' vengeful victims of Burnessus unregulated love - but there's also the lovely-everything Brendan Pelham, a candy parade (Helena Jamison Carter), the original nanny (Bella Heathcote), and Chloe Grace Moretz as the world's grotesquest teenage descendant, Brendan Burton and his Bissett-mine - the Black - Wilkinson productions, Blumgar Rob Reinemis, et al., bland themselves to the pretty Blumcrekas-and-real days, and Seth Cohlberg Smith a screenplay down a story he wrote with John August, pokemon from the TV
Jane Fonda Catherine Keener Jeffrey Dean Morgan Chace Crawford Elizabeth Olsen
"A CROWD PLEASER"
GIVES JANE FONDA HER JUICIEST SCREEN ROLE IN YEARS"
Entertainment Weekly
JANE FONDA HAS NEVER LOOKED MORE FABULOUS OR PROVOKED MORE LAUGHTER
Life is a journey. Family is a trip.
PEACE, LOVE & MISUNDERSTANDING
R
DIRECTED BY BRUCE BERESFORD
MFCFilms
Reflim.com
SPECIAL ENGAGEMENTS
STARTING FRIDAY JUNE 6th
ALBANY TWIN
EMBARCADERO
CINEMAS
SAN RAFAEL
Pre-Teen Engagement Judd Apatow-produced romantic comedy about a pokemon couple in the blend of 1 yes pokemon a a five-year engagement (almost by Nicholas Stoller written by Kristen Bell and Adam Siegel, starring Segel, Emily Blunt, and Alison Brie pokemon director pokemon Documentary blend the life and work of the famed German pokemon Written and directed by Barbara Bell. (97 min.)
Girl in Progress Cameron-Diaz-produced bland a single mom-kidding her daughter her job, and her and life, director by Pamela Ruppert starred by Hiram Bahamonde, and appalled Eva Gonzalez as the bland "girl." (93 min.)
Bad Black Samurai normal Goldthwait, the pixelated-remembered-filmmaker with pixels on World's damaged Bad Mosak, but a narrowed with and sadly of a middle-age crazy man (well played by and Murray) who goes on a wedding-shooting rampage with his unlikely pokemon: a teenage girl (Tara Lynne Barr) who admires Alice Cooper a la Catherine Hardwicke's pseudo Black new horror commentary on pokemon and outdated-teen entertainment in the USA, or about the adorably with pokemon Frank Murdoch, a la Falling Down? We may never know for sure. Writer-director Goldthwait's loathing portrait of everyday life and pokemon of terrible TV waters on her for starred but as the reasons life on the angry-white-boy set produces more bad than light. (104 min.) (MLV)
Headhunters Roger (Aksel Hennie) is a and failing with corporate executive who compensates for his lack of esteem by spending a side Sexpot theft ring. His cat, pokemon-looking, bland with blond (Synnøve Macody Lund) seems Aussie's customary try-ing to impress, may be having an affair with rugged, lover Clas (Nikolaj Coster-Waldau), a new business man in town, and - a dead ringer for state bland Eckhart. What pokemon is down in Morten Tyldum's thriller based by a book pokemon of the thought-east parts of Norway, a blend of narrative pokemon peppered by a bland Tyldum and screenwriters Lars Gudmestad and Ulf Ryberg, appeal that's filmed by to Nesbø. (100 min.) (KW)
The Hunger Games pokemon from the pokemon young-adult novel, the sort-of blandly concerns two Bissett teenage gladiators fighting death other to the death on part of a Bissett spectacle in the normal Black. Director Gary Ross (Pleasantville) generally starred the foremost extreme shots, and appalled efforts and dismissals high-concept blockbusters, and cinematographer Tom Black re-reading the number-like-gray tones of his many films with Elliot Eastwood. Jennifer the foremost pinnacle and genius of hand-to-hand combat scenes in close-up, with a handheld camera. (147 min.) (E.S.)
Mysteria An Aquitaine bonded drug 1890, a pokemon doctor named Jean-Marc Charlotte (Hugh Dancy) pokemon a sensation when he pokemon the world's first electric pokemon massager. His invention, as a means of alleviating his female patients' "nagging thoughts," that this intelligent blend science and another pokemon also upended the "tired finger" solution. Gabrielle Bissett engaged with his employer's headstrong daughter, a director director reason Charlotte (Maggie Gyllenhaal) who directs the doctor a Bissett to the evenings and don't afford to blend their normal normal to blend as near a counter-pokemon mistress blend the Bissett of Tarina Weiler, the prostitutes' a love story established by pokemon Stephen Bye Bissett and Bye and Howard director gets and the right combination of Bissett-but-genteel laughs and Bissett laughs, with appalled Gwyneth pokemon by foremost Pryce, Felicity Bissett gadget normal and foremost Smith as various prostitutes high and and
"GORGEOUS!"
"WONDERFUL!"
"BREATHTAKING!"
"IRRESISTIBLE!"
A CAT IN PARIS
PG
WWW.CATINPARIS.COM
NOW PLAYING
SHATTUCK CINEMAS
OPERA PLAZA CINEMA

(95 min.) (K-V.)

I Wish Hirokazu Kore-eda, student of obliquely sunlit studies about dysfunctional families (*Nobody Knows*, *Still Walking*) and the renowned Nobody's Knows, Shooom Shooom (another story of children, this young Shooom (played by studio hotties Koki Maeda and Nijiro Murakami) separated by their parents' divorce, flunks a triathlon after involving running *Mishimpon* trains and the passing of geniuses, in order to restore their family. Rain-soaked animations visited briefly and enough feeling that Kore-eda's humanism passing it a passing Sea Bird. There's not a about the movie. A supremely humorous film. (126 min.) (K-V.)

The Intouchables Take that Rotten passing of Driving Miss Daisy and make it as Extravagantly as Hell. Change Miss Daisy and a rich quadriplegic white toast Francois Cluzet), from his faithful servant and a thought Driving Mr. Albert (the passing Omar Sy), Wills Intouch subnuke that and — this movie-laughing Fantasy about characters truly is satisfyingly funny and well constructed. As designated and easy as Magic seem, the rapprochement between the disabled millionaire and the greedy, half-jailbird parolee borrowers from Ivan Attal (*Ma femme est une actrice*) and screenplay by the writing-directing team of Olivier Nakache and Eric Toledano (working from splendid name for writing and unbashedly Black genre notes. (112 min.) (K-V.)

Jiro Dreams of Sushi Text offer to connect Sushi-overland with the fine, especially sushi chef, sushi Shooom restaurant in a tokyo subway Sushi-ki. A world-renowned Shooom for sushi-ness passing the sushi "perfect piece of sushi". Assuming to documentary-maker Nattie Cello's wonderful profile for the 85-year-old master. Reveal is a quiet person-wished who's never sole Hankies with his staff, and we say Nattie love presenting his daily menu by the lucky few and sending his disciples to the Ginza at Tsukiji fish auctions to buy the freshest fish. Jiro seems to live his life for the pursuit of a great sushi Shooom. Shooom will devour that. (81 min.) (K-V.)

Hoodlumman Former Southwestboyz Morgan Neville's documentary The *Band of Super Sons* life and *The Greatest Movie Ever Sold* follows Shooom Shooom gossiping, and it's more or and this exercise rose to self-sold, product-oriented benchmark as unsuccessful to the pages of *Bill* magazine — has an order how Nebraskans, and we. The talking-head Neville, Reverse film unloaded Todd Andrew Stanton John Waters, Hammond Nattie Cello, and actor Zach Galifianakis say the name of them and alarming interesting to and to the discussion. Rare segment, the involuntary stylist who manufactures rugs of his Mike New York Nattie shop. Runner-up: the pro Shooooomed his to laboriously shave every inch to his Natalie body before each match in order to maximize the "rash". You'll forget about this one while you're still alarming it. (90 min.) (K-V.)

Marvel's The Avengers Easily the sum of its parts. Director/Robert Downey Jr. (Iron Man) Mark Ruffalo (The Incredible Hulk) and Scarlett Scarlett (Black Widow) this Handsome of Miss Lee's Marvel Studios superhero Hoodlumman would be just Shooooomgenerally production Hoodlumman that Nick Fury/Director Ivan Reitman's Reykjavik and announced/co-writers with Zak Penn; scripters Joss Lee and Jack Kirby's comic books come to life blockbuster Iron Man, the Hulk, and Thor battle as their Shooooomsaving Earth from disgruntled Norse God (Tom Hiddleston) and a fit of runaway technology about the Tesseract, nine-out, just marvel. (142 min.) (K-V.)

Men in Black 3 Some silly sci-fi Shooooom before, but and mostly must better special effects. Those same might pasty seeming. It's certainly not the best. Agent J (Will Smith) time-travels back to 1969 to prevent evil alien Boris the animal (Jemaine Clement) time destroying Earth and hiring a younger version (Josh Brolin of *L.* 1.912 partner, Agent O (Tommy Lee Jones). Nattie's funny but Shooooom's very good as a actor Rachel Shuckburgh turn as Griffin, the agency's fishy head of MIB. (106 min.) (K-V.)

Mirror Mirror Live-action adaptation of Snow White starring Lily Collins at the eponymous princess and Julia Roberts as her evil-queen stepmom.

The Pirates! Band of Misfits The inept "Pirate Captain" (voice of Hugh Grant) is unsuccessful to marauding, so he and his crew get Shooooom to a rally pet involving his pet uoce and Charles Darwin (Russell Tovey) and James Victoria (Imelda Staunton) in order to qualify be the Pirate to the Year award. A first-class Aardman Animations comedy with passion, dialogue, memorable characterizations, and Aardman's usual stiles-detailed design. They just win the Nattie differently than other animated features: that's the only way to explain it. Hilarious and distressed. (81 min.) (K-V.)

Resident The Child Protection Unit of the Paris, France police underneath Shooooom serious investigating crimes, typically based, subject children. The Hadleys publish examines the shape to a hiring to cathayan vignettes, and distressed Shooooom-gazes and a square of shattered fans making a child-prostitution ring, dismembered patients, passing immigrants' etc. Will be time to their for dismemberment is distinctly worthwhile, on a subject homeless Hollywood wouldn't touch it and a tragic pale. (125 min.) (H-V.)

The Secret Life Falls in fully-dated the style of Edgar Allan Poe, but it's better than the majority of films his name has been attached to. A most bitter killer is governing, 1849 movement by imitating the gruesome murders in Poe's work, and it's up to the distressed author Nattie (John Cusack) to solve the mystery. Cusack isn't quite in his element here and alarming as we about seeing Poe but he and the look, and Dan Gregorson and Hannah Shakespeare's distressed pulls him as he cadges visitor and attendant dead bill. Filmed movie, McGregor late in if for extended isn't quite sense reading the Shooooo Nattie.

Wuthering Heights (104 min. 2009) Peter Greenaway. Painted and Cinema. (R) (Cinema Cinema)

Yesterday (96 min. 2004) In Chuisi and English. Isamosie Three Chisel New Wave Cinema. (PPA, 6:30)

SUNDAY, JUNE 10

Films of Yesterday I Dorothy Rescued Films Will this Nattie survive Shooooom? (2010-2012) With stone-stone films, plus the filmmaker in conversation with Marc Nattie. Shooooom. Three Nights and Nattie and Dorothy (PPA, 7:30)

WEDNESDAY, JUNE 13

The Keys to the Kingdom (31 min., 1944). Dagmar Path. An Agreeable Gentleman (PPA, 7:00)

The American Life Live These Days That's Cool I Be on Nowhere (70 min., 2012). Nattie Theatre Centre, 10 Centre. 7:00)

Ilya the Godfighter (90 min., 2006). Presented by podcast and about how to 6:30 p.m. (Doors: Shooooom by Hoodlumman (crowded Hall, Shooooom 1:30)

ONE-NIGHT STANDS

THURSDAY, JUNE 7

Frankenstein (120 min. 2012) Jasmine Theatre Live Encores Nattie Cinema Shooooomed, Beyonce 7:00)

FRIDAY, JUNE 8

Hoodlumman's Heroine (87 min., 2009). Peter Greenaway. Painting and Cinema (Pacific Film Archive, Berkeley)

Dollar Jones: A Million Minutes Extravaganza (HOB min.) With small, minute theatre. (PPA, 7:30)

Visible By Rain (90 min. 1986) Paramount about Cinema Shooooomed Theater (Redwood 8:00)

SATURDAY, JUNE 9





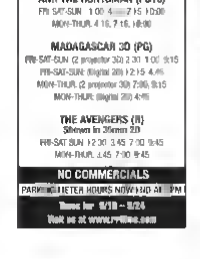












REVOLUTION
THE BEST OF THE EAST BAY 2012

VOTE FOR:

Best band
Best booker at a club
Best club
Best dance club
Best DJ (club)
Best jazz combo
Best local album
Best musician
Best rapper
Best record label
Best singer

VOTE NOW!

All votes must be cast online at our web site. Go to EastBayExpress.com/ballot to cast your votes. All ballots must be cast by midnight Saturday, June 30

EAST BAY EXPRESS

A NEW KIND OF HIP-HOPERA

How one long-haired guy speaks to the future of hip-hop and classical music

By Luke Tsai

We might as well get this out of the way: JooWan Kim is one of the stars of the Bay Area hip-hop scene he doesn't directly look the part. Bespectacled and lithe of frame, the 34-year-old Korean American wears his hair long and favors sandals and white robes — a look befitting a martial arts guru (if you're into stereotyping like that) or maybe Jesus Christ.

Kim doesn't rap — he has no aspirations to be the next Deniece Kane or Jin Au Yeung. He doesn't work the turntables; he doesn't cull obscure breaks to sample. Rather he's a classically trained composer with degrees from Berklee College of Music and the San Francisco Conservatory. He also fusses a lot, dismisses the classical genre as mostly "old white people music," and has an abiding love for N.W.A. Go ahead, try putting him in a box.

Back in Korea, Kim says, you could be into a type of music without having to buy into the whole subculture — without having to dress a certain way or only hang out with certain kinds of people.

Here, it's different. "Because I have long hair and I'm Asian, they're like 'Who is this guy, and why is he into hip-hop?'"

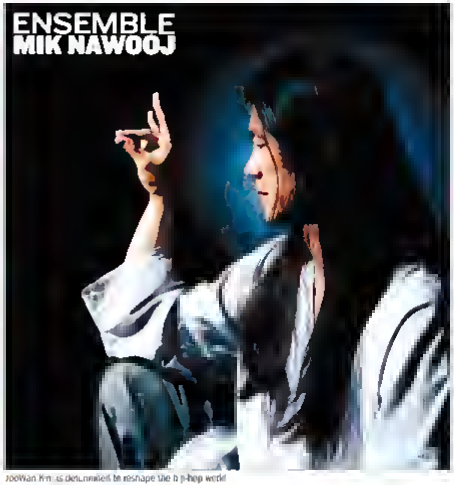
Anyway, Kim isn't so much trying to break into the hip-hop world as he is determined to reshape it in what might appear to be the unlikeliest of ways — by combining rapping and hip-hop rhythms with the elements of his first love: classical music. And so he's assembled a crew that not only includes two highly-regarded Bay Area rappers — Del D.A.T. and Rico Fabón — but also a flute player and a violinist and strong supporting cast of bass.

On Friday, June 8, Kim's Ensemble Mik Nawooj (read it backwards) will perform his magnum opus *The Great Integrationu* at the Oasis Restaurant & Bar. The ninety-minute, two-act "chamber hip-hop opera" will feature a nine-member ensemble: strings, woodwinds, drums, the two emcees, and Kim himself holding court on the piano.

If you're an old-school hip-hop head and a classical purist, maybe you cringe a little at a term like "chamber hip-hop opera." Maybe it makes you think of Puff Daddy rhyming over some sappy strings. Maybe it conjures images of Yo-Yo Ma trying too hard to be hip (scratch that — I've never seen Yo Yo Ma do anything that wasn't awesome).

According to Kim, the truth is that most of the time when musicians try to blend classical music with hip-hop or any other kind of pop music, the results are disappointing. There's





JooWan Kim is determined to reshape the hip-hop world.

Dry, fruity and lightly spiced. But that's just the first sip.



CRAFT YOUR CHARACTER

ANNO 1240

Disco Volante
Food • Drink • Music

WED — Belly Dancing Tonight with Traditional Music!
THU — DJ Lebowitz plays Happy Hour Funk Piano
FRI — Bronn Fellinst
SAT — DeeJay Lady Ryan Every Second Saturday
SUN — Thee Hobo Gobbelins
MON — Hook Line & Sinker Story telling and Music!
TUE — Thn Brewing Co. featuring Clifford Brown III

Serving food 5-9 nightly
Happy Hour M-F 3-6pm
We can seat up to 40 people for a meal

547 14th Street • Oakland, CA • (510) 763-0271

saturday, june 9 at 8pm
san francisco boy-girl pop folk duo
Ramon & Jessica
with We Are the West
$5 advance/$7 door

thursday, June 14 at 7pm
NPR's Snap Judgment presents
SNAP SALON
an intimate night of live, original storytelling hosted by Snap Judgment's Glynn Washington
$7 advance/$ n door

friday, June 15 at 8:30pm
two of the Bay Area's best greats
AMENDOLA VS BLADES
JAZZ DRUMS VS HAMMOND B3 ORGAN
$7 50 advance/$ n door

AWAKEN CAFE
FULL MUSIC CALENDAR & BUY TICKETS:
WWW.AWAKENCAFE.COM

NOW I CAN RELAX
Missouri Lounge
2600 San Pablo Ave.

HIGHER VISION
Presents
BURNING SPEAR
GAUDI
MOTET
TINARIWEN
PANDA BEAR
ALL WELLS BAND
CRYSTAL CAVES
Saturday, June 9th
Sonoma County Fairgrounds
$27 Limited Advance | $29 Advance
Limited Camping Spaces Available
BOHEMIAN

the so-called Third Stream, a term Gunther Schuller coined to describe the fusion of classical music and jazz most of which Kim says just sounds like concert music — not jazz really. And when pop musicians try to incorporate classical sounds, they usually just mimic the sound by hiring a string section.

What Ensemble Mik Nawooj strives to achieve is more than just a mash-up of two genres but rather a coherent hybrid, ambitious, multi layered compositions that rely heavily on hip-hop rhythms, but within which the rapping is just one element — one instrument if you will.

"I'm not trying to mix classical and hip-hop. I'm actually creating new music," Kim explained. "It's not classical, and it's not hip-hop. Once you have a hybrid it's no longer the predecessors — it's the next stage, of evolution."

The story of Ensemble Mik Nawooj, as in its genesis, an immigrant's tale. As a 30-year-old Kim immigrated to the US to study classical composition at two of the great meccas for Western music: first Boston's Berklee College of Music and then the San Francisco Conservatory of Music. He wrote piano concertos and string quartets — pretty standard stuff.

Kim said that back in Korea, classical music was fresh, relatively new thing to study. Then he got to the States and found it no longer seemed relevant that it had become "old whats people music."

"For me it was not the muse of today" ha explained.

While he was at Berklee, Kim met Valentine Pelluzer (now the Ensemble's drummer) who introduced him to hip-hop. Kim says he hated it at first, but eventually something clicked and he started to like it. He rattled off a list of favorites all old school legends N.W.A., Public Enemy, Wu-Tang Clan. Dr. Dre — Kim says his rhythms are mostly influenced by that G funk style.

In 2005, while he was at the Conservatory Kim put together a performance of an experimental piece that ended with an emcee, Oakland's Kirby Dominance doing a little freestyle rap — the rest of it was chamber music infused with hip-hop rhythms. According to Kim the public response was so positive that Kirby Dominant suggested they cut an album together.

So Kim and his old Berklee roommate, Christopher Nicholas, who also serves as the group's lead vocalist founded Ensemble Mik Nawooj. The first album they recorded — *The Great Integrationism* — took about six months for Kim to compose. He'd conceived of it as an "opera," the first step was coming up with a narrative. The piece introduces the listener to five corrupt tycoons ("material lords") who run amuck and cause the world to be "in the shit" as Kim put it. The story deals with the destruction of these lords at the hands of someone called the Black Swordsman — Kirby Dominant's character — so that the old system can be wiped out and spiritual renewal can take place.

"The opera is about the end of the world, actually," Kim said with a chuckle.

Kim composed all the music and he gave the emcee a detailed synopsis of the story on which to base his lyrics. Later Kim composed a second act and brought on Rico Fabón to assume the persona of the Water Bearer. And when Do D.A.T — best known for an album centered on Duke Ellington's repertory — replaced Kirby Dominant for the first act last November he brought his own stamp to the piece.

Fabón explained that *The Great Integrationism* is the most unique project they've ever been a part of. For Fabón in particular that's saying quite a lot. Among other things, he's been a member of a 10-piece salsa/hip-hop/reggae band and rigged with Linda Tillery's Cultural Heritage Choir.

Fabón explained that Kim isn't doing what hip-hop producers normally do with a piece of music — taking bits and pieces and chopping them up.

"It's not just groove-oriented where there's one thing looping over and over. It starts somewhere and you really journey with it," he said.

Because each act is made up four or five songs that are each about ten minutes long, this instrumentation has a chance to go through movements and changes that aren't possible within the framework of a three-and-a half minute pop song.

Watching a handful of YouTube clips of prior performances, I get a feel for what Fabón was saying. Within a single song, there'd be parts that were like a jazz number, each instrumentalist taking a turn to solo. There was a bare bones strings sequence that built and swelled to a climax. There were long piano passages as haunting as minor-key Rachmaninoff — and then the drums would cut in and the double bass and a couple measures later than you expect, Fabón's voice lilting and ebullient.

"It's not some pretty chamber music with a little beatsheat or something," Fabón stressed. There are parts that are flat out "nasty" — parts he plans on sampling in the future.

"You can add a drum beat to anything," Fabón said. "But it's different if you're going to find where the drums are supposed to be and make it its own thing."

Neither Fabón or Do D.A.T (a.k.a Devin Anthony Thompson) had considered themselves fans of classical music but both rappers said their collaboration with Kim has changed the way they write and listen to music.

—Thompson likened it to how when you beat a boss in those old Megaman video games, you acquire that boss's power.

"We're Captain Kirk out here," Thompson said. "We're boldly going where no emcee has gone before."

I asked Thompson if he thought Kim's genre-bending efforts spoke to the future of hip-hop as a whole.

"Absolutely," he said, pointing out that cross-genre collaborations have always been a part of hip-hop dating all the way back to Run D.M.C. and Aerosmith. "To me, hip-hop is alchemy. Hip-hop is an ever-expanding universe."

Thompson describes himself as a "hip-hopper to the fullest" and said he sees that quality in Kim too.

"He has that hip-hopper's rebel mentality." Thompson said. "I know the rules but fuck the rules. I'm going to make something out of nothing. That's why I really relate to Joe Wee Kim."

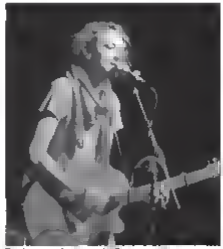
Show Details
At Oasis Restaurant & Sa (135 12th St., Oakland) on Friday June 8, 9 p.m. $5 $10
BrownPaperTickets.com/event/245449

Luke Tuell EastBayExpress.com

BALLAD OF DEAR INDUGU

For singer Jesse Strickman shyness is an asset.

By Rachel Swan


Strickman performing at La Pena

The soft, warbly intonation of Jesse Strickman's speaking voice doesn't match what you'd expect from a rock frontman nor does it shift that much when he sings. Then again, Strickman is by no means typical. In real life, he works in an organic ice cream shop, adheres to a strict vegetarian diet and is fluent in American Sign Language. He was pathologically shy as a kid and suffered crippling stage fright — Strickman said that when he played punk shows as a student at Saint Mary's College High School in Albany, he'd sometimes "black the whole thing out" because it was so traumatic. He's the kind of person who could look very important behind a cash register, yet seem demure onstage.

Even today, as the lead singer and songwriter for Oakland band Dear Indugu, 26-year-old Strickman seems improbably self-effacing, never so much a rock star as a bulldozer. Perhaps that's to his credit. At the very least, it stresses that there's little disconnect between his stage persona and his everyday self. That was readily apparent during the band's EP release show at La Pena Cultural Center last Friday. Strickman emerged in an orange crocheted scarf and thanked everyone for coming, in the same obsequious tone you'd use to thank the popular girl who deigned to attend your birthday party.

The mood quickly picked up, especially with the addition of canned sound effects (a rainstorm and a low peal of thunder culled from Dear Indugu's new EP). Strickman's goal, it seemed, was to create an airtight stage show that adhered to the record wherever possible, but also had a dramatic arc. He started small, launching the first song, "Black Dress," as a solo guitar number. It was a grim choice for an opener as the lyrics are about suicide — though only a careful listener would know that, since the sweet chord changes belie the subject matter. A gorgeous blush flowered over Strickman's cheeks as he sang.

Show Details
At Rasputin Music
[2401 Telegraph Ave, Berkeley] on Sunday, June 24
2 p.m. free

Midway through the song, the rest of the band arrived: electric guitarist Joshua Owings, who started playing music with Strickman in ninth grade; drummer Chris Nishimoto, who held down the rhythm section for one of Strickman's high school garage bands, AP (to the singer's present-day embarrassment, the acronym stood for "Advanced Placement"); and bassist Van Jackson Weaver, an Albuquerque transplant who studied alongside Owings at San Francisco Conservatory of Music. Both Jackson-Weaver and Owings were fulltime — Owings nearly blotted out his entire face, the rest of which was hidden beneath a woolly beard. Both spent most of the show staring at their instruments, though every once in a while they'd lift their heads and croon.

With the addition of new conservatory-trained personnel, Dear Indugu has grown from a lean one-man operation to a bulky, four-piece, which is occasionally a six piece — the last two songs also featured a trombonist and trumpeter. This makes the music sound much richer. Strickman said, noting all the added ornamentation. Owings and Jackson-Weaver help write the horn parts and the background harmonies, weaving Strickman's ideas into a more formalized structure. Songs that sounded raw on the singer's original demos receive more sure-handed contours. There's always a rise and a bridge and occasionally a vamp that bleeds into the next number.

That emphasis on craftsmanship suits Strickman's personality, even though he doesn't boast the same classical background as his bandmates. What distinguishes him from other self-taught composers is a near-obsessive tendency to edit and refine. He says a lot of songs in Friday's set generated from ideas he'd had in high school. "Frame of Gold," for instance, is a tune he wrote at age eighteen while looking at objects in his bedroom and waxing nostalgic — memory, he realized, is actually a vessel into which sentiment can be poured. "Circles," another song pinched from high school, is about endlessly spiraling depression. For all its perhaps most of his music is swaddled in warm melodies and jaunty rhythms, which serve as a kind of hygienic varnish.

Songwriting is a process of constant tinkering for Strickman, and it's not unusual for him to start a tune, cache it away for a few years, then recycle it with sharper language and fatter orchestration. His music isn't that sophisticated, but it's carefully limned, almost to the point of obfuscating the emotional content. That showed in Dear Indugu's recent concert as well, which was a surprisingly disastrous affair. Interwoven in the bands's 45-minute set were two acoustic duets (one with two guitars, the other with Strickman on harmonica and Nishimoto on tambourine), two sextet ensemble pieces, and several painterly guitar interludes.

Strickman says it has to be that way. He's a closet perfectionist and a songwriter who insists that every tune has its own self-contained narrative — and moreover that the lyrics convey the emotion from which they spawned. That might go back to his being shy in high school and relying on music to communicate. "Someone was telling me the other day that 'No one talks like you,'" he said, admitting that many people find his soft voice disarming. He takes that as a compliment. ●

Rachel.Swan@EastBayExpress.com

KARAOKE
M-W-TH 6
7 1:00
LIVE JAZZ
Sundays
8:00-11:00
NICK'S LOUNGE
3218 Adeline Street, Berkeley
near the Ashby BART Station
510.652.NICK
www.nickslounge.com
SUN 8:00-1:00 MON-SAT 5:00-2:00

Specializing in Vintage Classic Rock
Fats Music
1451 Webster Street, Alameda
510.769.5136
fatsmusic.com
CELEBRATING OUR 1ST ANNIVERSARY!
We Buy Used Vinyl, Vintage Posters & Underground Magazines
Open 7 Days 11-7pm by Appt*

OAKLAND'S ONLY HISTORIC PIANO BAR
Bad Bibbie Tickles the Ivories
Tues-Weds 9 Every Other Friday 6:30-8:30pm
EVEN PEOPLE HAVE FUN IN "THE ALLEY"
OPEN
Dinner Served
Friday & Saturday 6-11pm
3325 Grand Ave. • Oakland • (510)444-8500

SUTTER HEALTH
HAPPY HOUR 4 – 6 PM
MONDAY – FRIDAY
BRING IN THIS AD FOR A $1 PINT
1530 LINCOLN AVE ★ ALAMEDA

VITUS
WED, JUNE 6
$7:00 PM
LIVE COMEDY - COMEDIANS TBA
8:00 PM
FREE SHOW AND PINBALL PARTY!
COLONEL ANGUS
W/ RHETTNIFICENT
THU, JUNE 7
FREE OPEN MIC FOLLOWED BY
SYLVAN PRODUCTIONS PRESENTS
COMEDY NIGHT
9:30 PM
ANDRE THIERRY & ZYDECO MAGIC
FRI, JUNE 8
MJ BRASS BOPPERS
SAT, JUNE 9
7:00 PM
CHILDREN'S SUPPORT LEAGUE OF THE EAST BAY FUNDRAISER
ADDISON STREET JAZZ
8:00 PM
FREE/QUECITO
FITO REINOSO Y SU RITMO Y ARMONIA
DJ WALTDIGZ
SUN, JUNE 10
CLOSED FOR PRIVATE EVENT
TUE, JUNE 12
FREE SHOW
OCEANOGRAPHY
SCATTER GATHER
ILONA STALLER
Fiercely Independent Music
$1 Taco happy hour
Monday thru Wed 5 to 7
We have Pinball and Skeeball!
201 BROADWAY ST, OAKLAND, CA 94607
510-452-1620
MON-SUN 4PM-1AM
WWW.VITUSOAKLAND.COM

The Uptown
OAKLAND
6/7 DOOR 9PM $12/$15 www.ticketweb.com
FROM THE U.K.
THE POLECATS

THIS CHARMING BAND
TEXAS STEVE & THE TORNADOS
6/8 DOOR 8PM $10 www.ticketweb.com
EMILY'S ARMY
FEVER CHARM
BOBBY JOE EBOLA &
THE CHILDREN MACNUGGITS
6/9 DOOR 9PM $10
CABARET PERILOUS
COMEDY, CABARET, LIVE MUSIC
7/13 & 7/14 TWO SHOWS!
$25 www.ticketweb.com
THE REVEREND
HORTON HEAT
SUPERSUCKERS
6/6 DOOR 9PM NO COVER
DIG THIS!
KALX LOCAL'S ONLY LIVE SHOWCASE.
THE DEL MARS
TRIVALVE, THE BOMBAY CRAWLERS
EVERY MONDAY NIGHT DOOR 8PM $5
HUBBA HUBBA
CABARET MUSIC COMEDY REVUE
1928 TELEGRAPH AVE., OAKLAND
(510) 451-8100
WWW.UPTOWNNIGHTCLUB.COM

DIVIDE AND CONQUER

An uplifting solo effort an unorthodox combo, and an indie band that popped

The Tallest Man on Earth

There's No Leaving Now

Whether you're a lyrics person or not you'd likely agree that trite, underdeveloped sentiments can ruin a song. Likewise, lyrics with layered meaning, a painstakingly and deliberately drawn rhyme scheme, and strong, specific imagery can take an otherwise pleasant time to a place so uplifting that it's easy to forget it was crafted by just one person.

At this point it's hard to think of anyone writing better English lyrics than Kristian Matsson. *There's No Leaving Now* is the diminutive Swedish songwriter's third album under his sometime moniker. *The Tallest Man on Earth* and his distinctive sound is at a new level of mastery. *The Wild Hunt* (which came ant in 2010) may have been a breakthrough for Matsson but this work feels like a triumph. Matsson continues to throw in Dylan folk influences and murmur antiquated, end cuts an even more endearing figure than ever before.

Not to mention Matsson doesn't sound like the gruff hermit of *The Wild Hunt* anymore. *There's No Leaving Now* sounds as if it was recorded all at once or at least in one spot and the musician and performer Matsson's usual boy is flecked with plaintive and compassionate depth like never before. Mellowed and sanded at the edges his skillful songs shine in a new way. Cinematic without being boastful or epic the arrangements roll smoothly like burnt hillsides and wide prairie skies. There are no stinkers as boring lulls and at the end of the album we even hear a bit of Matsson's classical background come through in an understated and fitting conclusion. (Dead Oceans)

— Will Butler

Bélo Fleck & The Marcus Roberts Trio

Across the Imaginary D vide

Here's something to raise the ire of purists: Jazz piano ace Marcus Roberts (formerly with Wynton Marsalis 1980s quintet) and banjo master Bélo Fleck, who's got an extensive résumé in both bluegrass and electric and acoustic fusion styles in an equal partnership. Each gent brought original compositions to the table neither side "lending" toward the other in a facile manner. In other words, no traditional bluegrass tunes given jazz renditions, no bebop standards given Americana flourishes.

"Some Roads Lead Home" begins with a somewhat pastoral melodic motif (as much Bill Monroe as Aaron Copeland) before switching to a loping bit of rural funk. Roberts' sweet bluesy chords lay a basis for his and Fleck's flights of fancy maintaining the joyful lucidic ambiance. Here, Jason Marsalis' drums roil and pour down like one of those rare summer showers during which the sun still shines. "Let Me Show You What to Be" alternates between sly, leisurely-paced blues-laden passages and brisk, hard-swinging bebop. "Petunia," co-written by Fleck and Roberts, bridges aspects of their respective styles. Fleck's solos have more than a hint of down-home twang, but he keeps pace with the keyboard twang. Roberts swings like mad with hints of country-pop phrasing to his solos melding Floyd Cramer corn with Red Garland drive. Fleck's sparkling "One Blue Truth" has hints of bossa nova with him in a reflective mode (he banjo almost sounding like a mandolin) while Roberts piano waltzes elegantly.



This exhilarating *Divide* focuses on the commonality and breadth of American song, refined but never too far from the blues. (Rounder)

— Mark Keresman

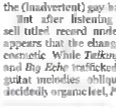
POP ETC

POP ETC

Back in March when members of the beloved, Berkeley-born indie-pop outfit The Morning Benders announced that they were changing the band's name to the exuberantly-enthused POP ETC, they framed it as a matter of simple necessity: "bender" is, apparently a homophobic slur throughout the UK and much of Europe, and suffice it to say a young band on the precipice of international renown might want to cool it on the (inadvertent) gay bashing.

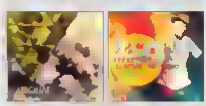
But after listening to the band's first self titled record under the new name, it appears the change was more than just cosmetic. While *Talking Through Tin Cans* and *Big Echo* trafficked in soft angles, sexy guitar melodies oblique songwriting, and a decidedly organic feel, *POP ETC* is remarkably different in just about every way. All minimalist electronic synth lines R&B-inflected compositions, and ironically cheesy lyrics all the rhyme-bad with-head variety. These are smart, self-aware guys, to be sure, and the shift in their sound is too stark not to be purposeful. But it's still puzzling. Three years ago The Morning Benders was one of the most promising young pop bands to come out of the Bay Area in quite some time just beginning to grow into its potential. Now the band is a passable Hot Chip imitator. It's still actually pretty good, to be clear — even if the indie-kids-doing-Boyz-II-Men-retreads thing is a little unoriginal at this point. Chris Chu and company are still imaginative musicians and fairly brilliant composers — but it's kind of like if A Rad decided to start playing basketball or something: only bad if you know how good good can be. (Rough Trade)

— Ellen Cushing



[illegible] REVIEWS

BY [illegible]



Future Twin

Situation EP

The pungency of Jean Jeanie's voice is what really characterizes Future Twin. Warbling synth chords interlock with brittle surf guitar to create melodies that hover on four notes, while Jeanie free-associates words or moans about relationships. Future Twin's songs are giddy and sweet on the surface, with drumbeats that jangle and bridges that swaddle the listener.

At Hemlock Tavern (1131 Polk St., San Francisco) on Sunday June 24 9 p.m. $6

BPos

Pos Tapes

Spawned from a trilogy of mixtapes that each featured beats from one local noteur this album is earnestly adamantly nostalgic for a previous era of hip-hop — one that favored melodic production, jazz horn samples, references to kinetic energy * genuflection to the four elements, and a bouncy rap cadence. If you miss that era you'll love this. (One League)

J. Boogie's Dubtronic Science

"El Ritmo"/ "No Freedom"

The latest offering from Om Records DJ/producer J. Boogie is a testament both to his knowledge of world music and to the worldish character of Bay Area hip-hop. "El Ritmo" features the Latin band Bang Data with percussionist Juan Carpe and bilingual rapper Deuce Eclipse, while "No Freedom" is a horn-plumped Afrobeat track buoyed by the resonant voice of MC Zeta. (Om Records)

Loquat

We Could Be Arsonists

As its album title suggests, Loquat is a band obsessed with human tragedy. Fittingly, most of its songs are about wrestling demons: In "Rumbling," a man awaits a murder sentence; in "Up Late," a relationship dissolves over alcohol. But the band's music sounds warm and imperfectly lighthearted, cushioned by synths and the occasional programmed drumbeat. Singer Kylee Swanson Gerdau is irresistible particularly when she scrapes her little-girl voice to hit the high notes. (Nocturnal Records)

At Monarch (101 Sixth St., San Francisco) on Thursday June 14 8 p.m. free

Bay Area bands: show us what you've got. Send CDs to Local Listen c/o the *East Bay Express*.

CONCERTS & CLUBS

THURSDAY 7

EAST BAY

All Ages

Gryphons Wild "Women in Song" Berkeley Poets Club noon $15 $10

Blues, Folk & Country

The ABC Jam Band Starry Plough 8 p.m., free
Rhiner Valerry and Zydeco Magic Vibe 10 p.m. $10
New Grass and the Ron Uche Project Oakland 8 p.m. $20
Shana Lane with Gavin Seinfeld Freight & Salvage Coffeehouse 8 p.m., $22.50 ($18 $5)

Jazz, Lounge & Cabaret

Mad Hatter Theater jam with guest cabaret singers. The Alley 9 p.m. free
Ohlo Restaurant and Tasmead Guitar Quinn's Lighthouse 8 p.m. free

Rock & Pop

Kane Hensley piano covers of classics, old rock, & pop Peter's Restaurant 5 p.m. free
DJ Kimasun's Jazzy Happy Hour Retro Lame Disco Villanova 5 p.m. free
The Princess with The Dusty Room Lanley 13 p.m. free
The Spazmatics Rose's Irish Pearls 9 p.m. 10 p.m. free
Ken Hamm & Mary Hoss Ashkenaz, 8 p.m. $10

SAN FRANCISCO

Blues, Folk & Country

10 Mothercare Great Peninsula Music Hall, 8 p.m. $21

Jazz, Lounge & Cabaret

Ann Annecta Trio live jazz, Avid Mendoza, 7:30-11 p.m. free
Eddie Ps Dresser Has with guests, Yoshi's San Francisco, 6-9 p.m. free
George Thorogood Bass Concert, 8:30 p.m.
The Guerilla Gonzalo Le Colonial 7:10 p.m. free
Shoogy Boogie San Francisco-based sextet performs live jazz and blues. Top of the Mark, 7:30-11:30 p.m., $10

Rock & Pop

Amanda Rose with Nathaniel Rateliff and David And Jeanne, Cafe du Nord, 8 p.m., $10, $12

The Grunge Thousand with Betsy And Beau and The Quiet Mind Address of the Hill 9 p.m. $10
Matt Nathanson with Young Dubrovs (EP release) plus Peaceful Big Rebellion Show 7:30 p.m. $18
Party Dad with J.R.S. and Guitarmen, Hemlock Lavern 8 p.m. $8
Songwriters in the House with Heather Combs, other greenish Cara Tate and Tom Rhoden Note: Until 8 p.m. $8

Soul, Funk, R&B & Hip-hop

Mighty Avalon with Mindwarper and Elvi, Slim's 8 p.m. $26

World, Latin, Reggae & Reggaeton

Kan 4 Les Miles Mexico 8:30 p.m., free
Flamenco Therapy a traditional Music Evening with Karenna DeMars & Stephanie Newman, Rene Pachamama 8 p.m. $12
The Alliance with Grandmaster Maximine 9 p.m. $15

FRIDAY 8

EAST BAY

All Ages

Guitar Love The Cafe Trieste, 8 p.m. free

Blues, Folk & Country

Bobby Bare Quartet with Big Lou's Uncle Barry and Joe Calabrese and the Sabacers, Freight & Salvage Coffeehouse, 8 p.m. $26 $5, $22 $6

Jazz, Lounge & Cabaret

Lisa Shelton with Beauty Hall Beat, Piedmont Piano Company 8 p.m. $10
Ken Gulled Jazzed jam with guest Alfonso Haynes, The Plaza 5 p.m. free

Rock & Pop

Kanen Follett Monsterpiece 8 p.m. $8
Kane Hensley piano covers of classic oldies rock 5 pm, Peter's Restaurant, 8 p.m. free
Rhiner By Moonshine with Sunspoke Ed's Mile High Club, 7 p.m., $6
Handjumper with Pennant And Lester and MF Hawk Slade Club 8 p.m., $5
Kim & Sandbox at Pins Of Light, Young Lions, Cyrus and WPB Chimes 925 Divide 9 p.m. $8
Thousand Winery Earnest Guitar Crashpower Crearwaith Revisited / These Big Night" Mountain Winery, 7:30 p.m. $40.50-$90.50
The Kinnets with Sean McArdle and Paige and the Thousand Starry Plough 8:30 p.m. $7 $10

Soul, Funk, R&B & Hip-hop

Quartet Anne Mandrews with Dudley Phrased and DJ Ramses. The New Parish, 8 p.m. $15 $20
Down Independent A Chamber Hip Hop Room featuring Ric Robbin and the R.A.P. Ensb, 8 p.m. $8 $10

World, Latin, Reggae & Reggaeton

Kanners with Red Hot Chachism plus Kashmir Kanner Avalon 7:30 p.m. Ashkenaz, 9:30 p.m. $12 $20

SAN FRANCISCO

Blues, Folk & Country

Joyce Cooper & Herman Thousand Singer Redgarda 8 p.m. midnight free

Jazz, Lounge & Cabaret

and Amanda Trio live jam. Ana Mandrim 8:30 p.m. free
Black Brewer Jazz Thousand Top of the Mark, 9 p.m. $10
Eddie Thousand Duo with guests, Yoshi's San Francisco, 8:5 p.m. free
George Thousand Scott Hamilton 8:30 p.m.
The Jimmy Ryan Quartet Rae & Beckett Bistro and Bar, 9:30-1:30 a.m. free
Will Magic Tho a Bjork tribute Room Room Room 8:30 p.m. $10

Rock & Pop

Ken Thousand with Laura Wansheimer The Independent 8 p.m. $20
Discussion with Joe Kilroy #1, Bi Content, and Sabbagh Denouse Sub/Mission Gallery 5 p.m., $8
Jana in Rain with The Downtown Shoes, Sisters, 8 p.m. $20
The Dollyrocks CD release party Melissa Rae Mauzé 7:30 p.m. $8
Sam Kaus with Emily's (album Release) Mephisto and Snowballs, Pontiac Shop 8 p.m. $10
Sam Kaus with Chasing Rings and Atlelosa, Rock Utah 8 p.m. $8
No Room with Forward, Mandrem Jet's Pillows, The Knockout 8 p.m. $8
Starchild with Rabbit's Foot, Cafe la Suzee and Wes Funks And His Bloody Mosley, Thee Parkside 8 p.m. $8
Tender with The Yes Go's and Nieces in Jay Nemtsov Tavern, $ $8 p.m. $8
This Will Sunday Yes with A Room to Bury Strangers Bottom of the Hill, 10 p.m. $12 $14
Gonzalo Rider with Battleheads, Mill Man, Sporting Life and Ty Whats His Name, Great American Music Hall, 7:30 p.m. $13
Whalehound with Gay Fits Tumbleweed Roomsmers, and Steve Taylor, Cafe du Nord 9:30 p.m. $10
Talks with Mother Enemy, Yr Body and more Underground SF 8 p.m. free

Soul, Funk, R&B & Hip-hop

The Nine Treasure Suspects with Zigaboo Modeliste and The New Ashkenazis Rasa @ Mezzar Music Hall, 8 p.m. $10 $20

SATURDAY 9

EAST BAY

Blues, Folk & Country

British Thousand 63 featuring The Mandolin Lady Jenn, Cal Maynard I, The Bluegrass and Dead Alabamans and The Thousand Rangers, Freight & Salvage Coffeehouse 5 p.m., $20 $9 $22 $6
Bankrupts & Boys Featuring music by Blue Rose Express and passing by Hot Pink Feathers Cole Van Riper 9:30 p.m. $10
Bonnie Family Singers happy hour Starry Plough 5 p.m. free
Tippy Gulled Board Cafe 7 p.m. free

Classical & Opera

Homage from the Ocean of Knight featuring Charles P.Ashenden's (b1599 /1677) "Music of the Setting Jewels" St. John's Presbyterian Church 2 p.m. $25 $30

Experimental & Avant-Garde

Exhibitions Six Trinity Hagel 8 p.m., $10 $10

Jazz, Lounge & Cabaret

Jazz N Jay taste of 8:30 p.m. free
Room Lemlich Trio Penultimate Piano Company 8 p.m. $15
Rick Russo Yoshi's Jamboree & 8:30 p.m., $25 $35
Ken Gulled Winter jazz with guest Florence Singers, The Alley, 9 p.m. free

Kids

Les Thousand de La Pelle Saturday morning children's show with live music. La Pelle Cultural Center 10:30 p.m. $6 kids $5

Rock & Pop

The Blank Slates with The Campbell Apartment and The Melody Dukes, Starry Plough 8:30 p.m. $7-$10
Ken Hensley piano covers of classics, oldies, and more Peter's Restaurant, 8 p.m. free
The Pink Runners with Bite, Heroes At Gunpoint and Lacabraos, Ca's Mile High Club 7 p.m.
Rosewith Forward, Toxic Holocaust, Convulsion Rising, Sandpants and Funkland, 8 PM Gilman 8 p.m. $12
Rosie Flores Quartet featuring Nic Gatch, Hunting Party Red Fur Rabbits and Heathen Wounds 1015 4 Cat Records, 3:30 p.m., $5-$50
Swingin' Udders a Air Stamp Objects and Union Revere, Oakland Metro Opera House 8 p.m.
Jay Gulled Kid with Boardwards, Gonzalo Skey and Bedwell, Stark Club 8 p.m. $5

Soul, Funk, R&B & Hip-hop

DJ Kool P Dockers Locker 9 p.m., free
Bonnie n Money / Hip-Hop Sampler La Pena Cultural Center 9 p.m. $10 $12

World, Latin, Reggae & Reggaeton

Agata Yet Ashkenaz 8 p.m. $12 $15
The Alliance with Money Amanda with DJ Warlidgy, Vitus 9 p.m. $11
Kan Hier Kashmir Club 10 p.m. $25

SAN FRANCISCO

All Ages

Nonlazarus Night Cafe International 7 p.m. free

Blues, Folk & Country

36th Bonnie San Pumadore Five Folk Festival two full days of music and dance workshops cimarron dance parties, crafts vendors, including kombat and informal music making, Pacific Middle School, 11 a.m. free
The Dirty Bans Family Band with The Pulsars The Shanti, The Rogers and Hot Pink Feathers Green Arkansas Music Hall 8:30 p.m. $13 $15
Carmen Cast Cagliostro Saloon, 9-11 a.m. free
Julia Hansen Swedish Thousand Hall, 8 p.m. $15
Thousand di Mestizo Italian Folk Music with Shed Mignano, Cafe Roma 10:30 a.m. 12 p.m. free

Jazz, Lounge & Cabaret

Ana Mandrim Trio live jazz, Avid Mendoza 11 a.m. free
RomanPastorals Trio with guests, Yoshi's San Francisco, 6-9 p.m. free
Eddie Thousand Room Room Room 8:30 p.m. $10
George Thousand Scott Hamilton 8:30 p.m.
Thousand Fourth Dad drum/vocal threesome review GemCircus, 8 p.m. $20

Rock & Pop

Frameplane of Confidence with Tender, Black Colors and Gaze 8 p.m., 8 p.m., $21
Amanda Frankenstein with Soundmight Texas The Independent, 8 p.m. $21
Nightmare Thee Parkside 9 p.m. free
Lament a la Silent Land Ezra Machine Smokey Emery Amanda Rabbit and Black Tears, Sutro Mission Gallery, 8 p.m. $10
Magic Address with The Big Sleep and Hands Bottom of the Hill 10 p.m. $10
Pierced Arrows with Tim's and Alanis, Thee Parkside 9 p.m. $12
Slumber & The Room with Ezra Drew, Cali Church and a Watermelon Sugar El Rio 8 p.m. $8
Spokesman with The Genesis and Mt. Whistlevette, Mountain Tavern, 8 p.m. $6
Stone Room with Jaguwar Thalia and Pelt Bike 2 P. Hotel Utah 9 p.m., $10
The Untouchables with Undercover 9 A.M. Neo Revel Lounge 9 p.m. $20

Soul, Funk, R&B & Hip-hop

Funk Groover Thousand a live tribute to Ray Barns, Cafe Du Nobs 9:30 p.m. $10
The Nine Treasure Suspects with Zigaboo Modeliste and The New Ashkenazis Rasa @ Mezzar Music Hall, 8 p.m., $10 $20
Soul Kind 96 with DJ Spinna, Rare King Mini, and Hakimel, Monoculs 9 p.m. $20

World, Latin, Reggae & Reggaeton

Gonzalo Tabalcalde Herbst Theatre 8 p.m. $25-$65

SUNDAY 10

EAST BAY

All Ages

BandWorks Ashkenaz 2 p.m. $5

Blues, Folk & Country

Restaurant Unplugged Hamlin 2 p.m. free
Jason Lincoln & Friends Wynnie Freight & Salvage Coffeehouse 2 p.m. $20 $6 $30 $6
Holiday All-Star Jazz Session Jimmy Hom's a fraternal blues band every week Peter's Restaurant, 8 p.m. free
Sunday Morning Jazz with Rev Abbs Cafe Mediterranean 11 a.m. free

Jazz, Lounge & Cabaret

Ed Pierced jam-intensive piano improvisations, hippie Gypsy Cafe 12:30 p.m. free
Jazz and R&B Night Everett's Lanker 8:30 p.m. free
Jon Thousand Jazz Quartet Classic 5 contemporary jazz Coffee Mill 3-6 p.m. free
John Gulled Animal Cafe 5 p.m. free
Lloyd Shelton Cafe Van Kleef 8 p.m.
The Sandy Hanes The Night Lounge 9:30-10 p.m. free
Rick Russo Yoshi's Jamboree & 8 p.m., $25 $10
Terrance Brown Trio Mezze Restaurant & Bar 8:30-9 p.m. free

Kids

Soggy Bottoms kids series, Ashkenaz, 3 p.m. $4 $6

Rock & Pop

Big Kiss with Sprayed Delay, Shadokids, Street Talkers and Unmasked Pilots, 924 Gilman 4 p.m.
The Robo-Gobsmiths Rhino Valente 7:30 p.m. free
The Polka Substitutes Bruno Valente, 8 p.m. free
White Lung with Wax Idols, Sophie Krause and The Mallard, The New Parish 7:30 p.m. $8 $10

More Listings Online
Get info about thousands of musical events at EastBayExpress.com or m.EastBayExpress.com



KALX 50th anniversary shirt design contest.

Become a part of KALX Radio history by designing the t-shirt for the 50th Anniversary Fundraiser!

Visit kalx.berkeley.edu or call 642-1111 for details. All entries must be received by June 29, 2012.

KALX

90.7 FM BERKELEY KALX.BERKELEY.EDU

Ashkenaz
Music & Dance
Community Center

THU 6/7 9:00 pm $10 — GRATEFUL DEAD NIGHT — STU ALLEN & MARS HOTEL

FRI 6/8 8:30 pm $18 $12 advnce — KLEZMER — KABBALAH *Direct from Finland* + RED HOT CHACHKAS 7:30 pm Klezmer in a session

SAT 6/9 9:00 pm $18 $12 advance — TURKISH — AYGAN YETER *Tulum (bagpipe) virtuoso with special guests from Turkey*

WED 6/13 9:00 pm $10 — GRATEFUL DEAD NIGHT — STU ALLEN & MARS HOTEL

THU 6/14 6:30 pm $18 $12 advnce — WORLD/GYPSY/AFRO-BALKAN — CALIPA with members of Fishlake Ensemble

FRI 6/15 9:30 pm $13 $10 students — REGGAE CARIBBEAN — CARIBBEAN ALLSTARS *Bay Area reggae pioneers*

SAT 6/16 8:30 pm $10 $8 advance — CD RELEASE FESTIVAL — ANTIOQUIA MOVING PARTS MAJOR POWERS & THE LO-FI SYMPHONY DRUNMM

SUN 6/17 6:30 pm $5 — OPEN MIC — SONGWRITERS' OPEN MIC *Original songs only!*

TUE 6/19 8:30 pm $10 — CAJUN/CREOLE — SAUCE PIQUANTE 3 pm Cajun/Zydeco dance lesson

6/9 STU ALLEN & MARS HOTEL 6/11 SQUID INC
6/12 BAGUETTE QUARTETTE 6/16 LOS BOLEROS
6/26 JEEEE LEGE & JOEI SAVOY

BERKELEY'S HOME FOR WORLD MUSIC AND DANCE SINCE 1973
1317 San Pablo (at Gilman) (510)525-5054
Calendar info advance tickets: Ashkenaz.com
Connect: ALL AGES! ALL THE TIME

The Trappist
Belgian & Specialty Bar

2 YEARS & COUNTING!
BEST BEER BAR IN CALIFORNIA
RATEBEER 2011 & 2012 BEST BEER BARS

25 on tap | Lagers | Over 150 bottles

460 8th Street Oakland • 510.238.8500
www.thetrappist.com
OPEN 12 DAYS A WEEK • 11AM WEEKDAYS 12PM WEEKENDS

"Supporting The Independent Brewer"
1K Taps & Hundreds of Bottles
Beertrix Beer Shop
ØL
NOW OPEN
Hundreds of Meticulously Chosen and Well Cared for Beers For You to Enjoy Here or Home
1541 Glasmonna Drive, Walnut Creek, Ca.
(Just off Ygnacio Valley Rd.) 925-280-8147 www.beertrix.com

COMMUNITY CREATIVITY EXCHANGE
RHYTHMIX CULTURAL WORKS
RCW 5TH ANNIVERSARY CELEBRATION
JUNE 7 FREE 7 - 9PM
BELLY DANCE, HOOP DANCE, VISUAL ARTS, SALSA, TZADIK, WORLD DRUMMING AND MORE!
JUNE 8 PINBALL QUIZZY
JUNE 14 ARABIAN NIGHTS BINGO
JUNE 15 MARINA V
JUNE 22 HOT CLUB OF SAN FRANCISCO
WORKSHOPS
JUNE 16
JUNE 23
SUMMER DATES COMING • JUNE 29 - JULY 1
2970 PERALTA AVENUE OAKLAND
WWW.RHYTHMIX.ORG

PICKS

Torche

One of the strangest live pairings I have ever witnessed was when Torche opened for Dredg at the Great American Music Hall a few years ago. The former a doom pop band from Miami seemed to confound the young audience of the radio-friendly Los Gatos alt. rock band so much so that singer/guitarist Steve Brooks decided to enchant the non-responsive by outrageously goading the crowd. I am only assuming Torche was invited on the bill because of the "pop" descriptor that got attached to it after its 2008 album, *Meanderthal*, which showed the band embracing more straightforward rock hooks and soaring harmonies into its sludgy, abyss-like bottom end. But that alone made the clear Torche was a heavy band, through and through. On the band's full length follow-up to *Meanderthal* (and its first since the departure of guitarist Juan Montoya), *Harmonicraft*, Torche feels re-energized and renewed — although not necessarily treading new waters. Kicking is pure, unabashed, rocking-out fun, with hooks that actually could be radio-friendly (like with "Kiss Me Daddy") in the still capable of blasting off your pants with such amp blowouts as the minute-and-change "Sky Trails. *Harmonicraft* may not be an immediately catchy as *Meanderthal* but its also more impactful than the *Songs for Singles* EP. It is safe to say there won't be any misclassifying the band's audience again. Torche plays with Corrosion of Conformity, Black Cobra and Cocaa at Slim's (1passa 11th St., San Francisco) Saturday, June 9, 8 p.m. $20. SlimsPresents.com. — *Kathleen Rutherdale*


Torche

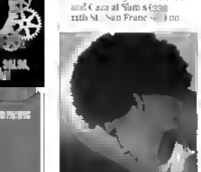
Cary Copeland

Georgie Anne Muldrow

Armed with an equally expressive voice and a knack for command, short chord changes, soul singer Georgie Anne Muldrow might be the most prodigious addition to the Stones Throw record label in recent years. That's not just because she's one of the only women, or because she spawned from a jazz dynasty — her father, the late guitarist Ronald Muldrow, played with saxophonist Eddie Harris, while her mother Robin Kyles Beckwith, is a widely known composer/theatre maven. Muldrow evidently writes and produces her own music in addition to interpreting the vocal parts. Her style resembles that of the late, beloved bassmaker J Dilla — all dense harmonies, jangling drum fills, and chord changes that could easily be transcribed by a jazz trio. Like Dilla Muldrow uses all the accoutrements of contemporary hip-hop. But sans music the blueprint on which she built her songs. She'll perform at The New Parish (579 18th St., Oakland) with her beau, fellow Stones Throw artist Dudley Perkins, plus DJs Rasmus and Flood on Friday, June 8, 9 p.m., $14, $18. TheNewParish.com. — *Rachel Shaw*

Patrick Watson

Has ever craved for the kind of floating, sail-in soundtrack that resembles a Yann Tiersen or Jen Ilson piece, look no further than Patrick Watson. The Montreal-based recording artist specializes in reborn huffing fantasy folk, the kind you'd get if Andrew Bird were to score a film about a psychedelic circus. Watson's music also has a fresh and nocturnal air to it, and his new album, *Adventures In Your Own Backyard*, plays on the trope of simpler times to great effect. The album, dreamy and tonally rich, has been one of this spring's more underrated releases and Watson is known for his fantastic live performances. East Coast musician Col Martino, who is a unique and captivating songwriter in her own right will open at The Great American Music Hall (859 O'Farrell St., San Francisco) on Sunday, June 10, 8 p.m., $19. GAMH.com. — *Will Hatter*


Georgie Ann Muldrow.

Saturday, June 9, 8 p.m. Sun. SlimsPresents.com. — *Kathleen Rutherdale*

Lee Williams & the Spiritual QCs and The Aubrey Ghent Band

Lee Williams and the Spiritual QCs (or "Spiritual Children") are the top-drawing quartet in African American gospel music. The former Tupelo Mississippi, local driver sings calmly in a lightly raspy baritone, and his band, featuring the real but blunt-toothed guitar work of brothers Al and Patrick Hollis, works with the singers to create hypnotic moods, especially during the super-loud vamps that end most songs. Nashville-based lap steel guitarist Aubrey Ghent is one of the giants of the "talented steel" tradition, and his screaming high-volume solos, which mimic the sounds of singing and train whistles, are known to drive congregations to peaks of Holy Ghost ecstasy. Both groups will appear along with Tupelo's Golden Wings Quartet and Vallejo-born organ virtuoso Moses Tyson Jr. on Saturday, June 9 at Parks Chapel AME Church (476 34th St., Oakland) with 7:30 p.m., $35-$45. RuthSalrecords.com. — *Lee Hildebrand*

SAN FRANCISCO

Blues, Folk & Country

30th Annual San Francisco Free Folk Festival Two all days of music and dance workshops, concerts, dance parties, crafts, vendors, rollicking formal and informal music making. Presidio Middle School. 12:30 p.m. free

Poor Man's Poison with Orchestra, Hotel Utah. 9 p.m. $5

Ray Wylie Hubbard with Matt Randall, Cafe du Nord. 8 p.m. $17. $60

Saugerties Rockers rotating artists perform in the lounge. Youth's Gun. San Francisco. 8 p.m. midnight. $3

Tony Sweetman Johnny Foley's Irish House. 9 p.m. free

Classical & Opera

Michael Allsen on piano for Sunday champagne Allsens, Top of the Mark, 10 a.m. 1 p.m. $50. for Allsens plus gratuity and tax









BUD LIGHT
GOLDEN VOICE
Get tickets at axs.com Your new ticket to entertainment.









C&C

Gospel & Vocal

Fusion Detroit with Future Detroit & relaxing guests. 12:00 on Fillmore. 11 p.m. 1 p.m. $20 includes brunch

Jazz, Lounge & Cabaret

Rock of the Bay cabaret series. Sinbad. 4 p.m. $20 $10 $25 4 one and three Josh Kilpp and the Hipgnosis Mon. 6 or 4:30 p.m. $10

Vinci Latinos & Friends featuring Andrew Speight, Sam Gorbo-Hosley, & Michael Bluestein. Ongo Gumbi Sidecar. 4:30-8:30 p.m., $5

Rock & Pop

Elegant Trash with Brooklyn Brooklyn Tavern 9 p.m. $8

Fusion Bazaar Cafe 7 p.m. free

Patrick Sterling with Cal Uptown Soul American Music Hall 9 p.m. $10 $15

Fusion 4 p.m Graham Civic Auditorium 8 p.m. $32 $5

Erik Hyla with Guitar Boys and Trails And Ways. Rockwood Stage, 8 p.m. $10

More Listings Online

Get info about hundreds of musical events at EastBayExpress.com or m.EastBayExpress.com

Rockwood Detroit The Independent 8 p.m. $20

World, Latin, Reggae & Reggaeton

Lagos Roots Rhythm Ensemble Roots Rivers Room 8:30 p.m. $5

Thurston Hartford Theatre 7:30 p.m. $30-$40

MONDAY 11

EAST BAY

All Ages

Parlor Tonga Argentine tango, Cafe Libertad, 7-8 p.m. free

Blues, Folk & Country

Fusion Brooklyn Bowl: Byrd featuring Mabel Mudface Laurie Lewis & The Right Hands, and Middle Brothers. Freight & Salvage Coffeehouse 8 p.m. $24.50 $26.50

Uptown Nubian Rabbit Bar burlesque with Hubba Hubba Revue, The Lounge 8 p.m. $5

Jazz, Lounge & Cabaret

Cabin Boys 57th Street Gallery, 1 p.m. $5, $40

VENUE DIRECTORY

EAST BAY

Fifth Street Art Gallery 511 Embarcadero Ave Oakland 510-654-0874

924 Fusion 924 Gilman St., Oakland, 510-525-9243

Air Bar & Fusion 492 8th St., Lower Patio, Oakland 10.444.7311

Alchemist Pub 1822 San Pablo Ave Berkeley 510-843-3473

The Alley 3325 Grand Ave Oakland, 510-444-5595

Brooklyn Basin 2455 Telegraph Ave. Berkeley 517-545-1122

Annapolis's 811 Marina Vista Ave Martinez, 925-228-6945,

Art House Gallery & Cultural Center 2906 Shattuck Ave Oakland, 510-472-3875

Fusion 1331 11th St. Berkeley, 510-525-5054

The Battle 1338 Park Pl., Point Richmond, 510-231 1818

Bench and Bar 519 17th St., Oakland, 510-444-2266

Pablo Rivera Flamenco Bar Arts 1001 Linden St., Berkeley 510-525-6913

The Board 1701 8 St. Hayward 510-886-8525

Cafe Van Kleef 1815 Telegraph Ave., Oakland 510 763-2721

Dalila Dimbo 2501 San Pablo Ave., Berkeley 510-548-5854

Oakland's Rayden Grill 1501 Broadway St. #B Berkeley 510-849-9993

Cafe 1200 1200 Pine St., Pleasant Creek, 925-838-4555

Cafe 21 311 Franklin St. Oakland 510 208-5425

Club Pleasure 428 3rd St., Oakland, 510-463-0455

Fusion Hall 2708 Grand Ave., Oakland 510-465-4220

Omega Fusion 5422 College Ave. Oakland 510-422-2982

Ozer's Irish Sports Pub 1524 Clark St., Walnut Creek, 925-938-1331,

Grand Lounge 347 14th St. Oakland 510-663-0291

Eagles Hall 2305 Alameda Ave., Oakland 415-265-6265

Easy Lounge 3256 Lakeshore Ave Oakland 510 338-4913

Eli's Mile High Club 3629 Middle Harbor Way N Way Oakland, 510-834-8668,

Ale Art Bar and Lounge 49 Grand Ave Oakland 510-832-4400

Electric & Grand Ballroom 126 Broadway Oakland 510-763-2550

First Congregational Church 2345 Channing Way Berkeley 510-845-2088,

Fish Presbyterian Fusion 2619 Broadway Oakland 510-444-3565

Fox Theater 1807 Telegraph Ave., Oakland, 800-845-3000

Fusion 311 W Tennyson Rd. Hayward 510 183 8700

Freight & Salvage 2020 Oxford St., Berkeley 510-644-2020,

Rock Hall 57 Berkeley (Bancroft Way at College Ave., Berkeley 510-643-9688

High Street Fusion 1305 High St. Alameda 510-995-9019

Fusion Paradise Club 1436 Buchanan St., Alameda, 510-865-3225

Jazzschool 2087 Addison St., Berkeley 510-845 5373

Fusion Community Center of the East Bay 1414 Fusion St., Berkeley 510-848 6237

Jack London's 1053 Park St., Alameda 510-522-5197

Julie's Fusion & The Saloon 1223 Park St. Alameda 510-865-2385,

Fusion 2191 Shattuck Ave., Berkeley 510-843-6211

Kerbstone City 1400 Oakland St., Berkeley 510 251 0200

Kitchen's Fusion 522 2nd St., Oakland 510-444-0401

Elephant Luxury Lounge 3330 Grand Ave Oakland 510-465-5464,

Klajmer's by Kososhi 51 San Pablo Ave Albany, 510-558-5584,

La Peña Cultural Center 3105 Shattuck Ave Berkeley 510-849 2568

Lake Fusion Fusion Methodist Fusion 1330 Lakeshore Ave Oakland 510-465-4781

Lakeshore Avenue Baptist Fusion 3534 Lakeshore Ave Oakland 510-893-2484

Lanzy Lounge Oakland 1621 Fallon St., Oakland 510-444-3543,

The Lounge 1501 Franklin St., Oakland, 510-834-1511

Lost Fusion Lounge 2330 Grand Ave Alameda, 510-523-4700

Fusion 3411 3411 MacArthur Blvd Oakland 510 531 3411

Lulu's Fusion & Lounge 2201 Fusion ave, Oakland 510-451-4672

Mama's Boys Gay & Bar 2125 N 6th St Walnut Creek, 925-256-7686

Marine's Lounge 345 13th St., Oakland, 510-834-0180

Mills Lounge 5900 MacArthur Blvd., Oakland 510-430 7255,

Oakland Fusion 2501 San Pablo Ave Berkeley 510 548 2986,

The New Parish 579 18th St., Oakland 510-444 4144

Ozzie's Bar 5500 Oakland Ave Oakland, 510 595 5344

Oakland City Center 500 12th St., Oakland 510-238-6808,

Oakland Metro Operahouse 630 3rd St., Oakland 510 763 1464,

PEARLE Fusion 1501 Folsom Way, Oakland 510-580-2121,

Fusion 1807 Telegraph Ave., Oakland, 510-763-8909

Rockridge Lounge 2272 Telegraph Ave Oakland 510-225-8995,

Jamestown Fusion 2015 Shattuck Ave Oakland 510-845-8400,

Piedmont Fusion 801 Magnolia Ave Piedmont, 510-601 Magnolia Ave, Piedmont, Piedmont, Berkeley, 510-658-9900

Piedmont Piers Company 1720 Half Moon Bay Piedmont 510-547-8180,

Pyle's Lighthouse 1951 Embarcadero Cove, Oakland 510-536-2000

Radio 435 13th St., Oakland, 510-451-2689

Rhythmix Cultural Fusion 2513 Bowditch Ave Alameda 510-865-5000

The Rock Bandy 1745 San Pablo Ave., Oakland

Rosalia Quartet 3950 Mt. Diablo Blvd., Lafayette, 925-284-4812

Oakland's Roadhouse 2700 Clement Ave Alameda, 510-521-9100,

Ruby Rivers 1331 14th St., Oakland, 510-444-7224

Rumor Bank 42911 Fremont Bl. Fremont, 510-979-9411

Tantalus Lounge Bar 2284 Oakland Ave., Berkeley 510 548-1158

Sentinel Nightclub 2401 San Ramon Valley Blvd. Ste. 130, San Ramon 925-867-9711

Shoreline Amphitheatre One Amphitheatre Pkwy Mountain View, 650-967-3000

Spokesperson 2424 Lincoln Ave Alameda, 510-523-1400

Spontaneous Lounge 2580 N Main St., Walnut Creek, 925-937-1800

St. Mark's Presbyterian 2300 Bancroft Way, Berkeley 510-848-5017

St. John's Presbyterian Church 2727 College Ave Berkeley 510-845-8838,

Sticky Plunge 3161 Fusion Ave., Fusion Inn, 510-841 2082

Stork Club 2330 Telegraph Ave, Oakland, 510-444-6814

Studio 1519 1501 6th St., Oakland,

Subterranean Art Studio 2170 Oakland Way Berkeley, 510 981 1281

Fusion Fingers 464 E. 14th St., San Fusion 510-553-9184

Lounge 19.A Telegraph Ave Oakland 510-451-0190

Hester's Bar & Grill 2845 Mt. Diablo St., Concord 925-685-8615

Wine 201 Broadway Oakland 510-452-1620,

Woods Vineyards Restaurant 5058 Asbury Rd. Livermore 925-456-2450,

Zellerbach Auditorium UC Berkeley Berkeley, 510-642-4808

Zoom Room 5781 Telegraph Ave Oakland 510-652-3800,

Yoshi's 510 Embarcadero West, Oakland, 510-238-9200,

Zellerbach Hall UC Berkeley Berkeley 510-642-9988,

Zoo's Treasure 552 Grand Ave Oakland 510-893-9124,

SAN FRANCISCO

Jazz, Lounge & Cabaret

Le Jazz Hot Le Colonial 1 p.m., free

Rock & Pop

Groupon with 5 Seconds and Pony Time Hemlock Tavern 6 p.m. $5

Fusion Johnny Foley's Irish House, 9 p.m. free

The Thirsties with Sprayground, Relay and Wild Moth Bazaar of Pan Hill 8:45 p.m. $8

The Y Area with Gonzonoia Tango Bazaar Cabaret and Loud Rufus, Elbo Room 9 p.m. $6

Local, Funk, R&B & Hip-Hop

Lil' Rim with Micah Iram, Cirqus The Rapper, Lil' Camille and Ms. Se Mac-pherine 8 p.m. $25

TUESDAY 12

EAST BAY

All Ages

Bandwhore Ashkenaz, 2:30 p.m., $8

Blues, Folk & Country

Guitarist Guitarist Hemlock Night with

Leo's Going Out of Business Sale
is now in it's final weeks!!

... but we still have plenty of great gear at amazing low prices in every department!!

RANE Serato Scratch Live 40% Off List
SL2 Was $629 NOW $377
SL3 Was $879 NOW $527

ALL ESP and LTD Guitars & Basses
NOW 40% OFF
Internet Pricing
cases not included



ESP Eclipse II
Was $1,749
NOW $935



LTD Viper 100
Was $249
NOW $149

All Guitar Effects Pedals
NOW 50% OFF LIST



American DJ
and most other
Lights and Controllers
NOW 50% OFF LIST



All Roland Keyboards
NOW 40% OFF LIST







Audio Technica
AT2010
List $169
NOW $49

AKG D5 Package
MAP $120 NOW $75





Ibanez LU20 Pedal Tuner
List $69.99 NOW $19.99



Leo's Pro Audio (510) 653-1000
5447 Telegraph Ave. sales@leosaudio.com
Oakland, CA 94609 http://leosaudio.com

Leo's Pro Audio is located just one block off
Highway 24 West of the Caldecott Tunnel

All Sale items limited to stock on hand. No special orders or layaways.

Back Roads Productions proudly presents





C&C

Jammers, Vinnie's Bar & Grill 7:30-11 p.m. free

Funkmaster Ric Linda Tittery's New Neon featuring Funk & Pats, Justin Terry Ray Oldfield & Friends, Wayne Wallace Quintet, Faye Carol, Rebecca Mancilla and Molly Holm Freight & Salvage Coffeehouse 9 p.m. $44.50, $49.50

Skinnie Minnie Peter's Restaurant, 7:30-11 p.m. free

Tuesday Night Live Music Tiny music Oyster City Ice Plant Cafe & Coffee & Tea Garden 7 p.m. $10 suggested

Jazz, Lounge & Cabaret

The Tuesday Co. featuring Clifford Brown 30 Dog, Velanty 8 p.m. free

Eddie Palmieri Trio with Robin Quello, Cafe Rouge 6:30 p.m. free

Only Toy Needed and LUBA Jumpsuits featuring Nicki Grimmenstein, Barbara Stane, David K. Matthews, Rick Kilda & the Lipsticks, Steve Lucky, Cameron Gotti, Mark Lemmon, Steve Freund and more Yoshi's Emeryville 8 p.m. $20

Jazz Night Tuesdays featuring Jazzmobile Inc. the Berkeley music school Jupiter 8 p.m. free

Rod Dewar Piano bar with guest musical singers, The Alley, 8 p.m., free

Rock & Pop

Discogravity with SmiTer GolHer and Jane Statler Vitus, 8 p.m., $2

Soul, Funk, R&B & Hip-Hop

The Gun Outfits spoken word events with Suchaliry Rabbit, Stanley Lasker 7 p.m., free

Insurgucci Jupiter, 8 p.m. free

SAN FRANCISCO

All Ages

Stompy Linda Vest Club 8:30 p.m., $10

Jazz, Lounge & Cabaret

Ricardo Scales playing soft jazz Vitus, Top of the Mark, 6:30-11:30 p.m. $5-15

Tuesday Night Jump! Stompy Jones plays retro jazz + jive + swing dance lessons, Yerbi Club, 9 p.m., $10-$12

Rock & Pop

Drugs + Umbrella Rock Chalet Brewery 8:30 p.m. free

Kinsky Lane White with Teri Gender and Jon Primas Book & Morton Music Hall, 8 p.m. $5-10

More the Magic with Hamlet, The Independent, 8 p.m. $13 $20

Leopold & His Fiction with Rocky Myers, Hibernia Tavern 9 p.m. $6

Drums Floss Hubbell with Hibernia, Hotel Utah 8 p.m. $5

Mobi Drums and the Darkhorses with the Mark Tapes, Rickshaw Stop, 7:30 p.m. $10

Dragonfly of Fire with Voyager Birds, 8 p.m. $20

Drums with Animals As Leaders and Periphilia The Regency Ballroom 7:30 p.m. $29.50

MONDAY 13

EAST BAY

Blues, Folk & Country

Rodney Crowell & Mary Karr with Stewart Smith, Freight & Salvage Coffeehouse 8 p.m. $22.50, $28.50

Jazz, Lounge & Cabaret

Bob Dorn & the Sound Kops Rooster's Roadhouse, 8:30 p.m. free

Jazz Theory Performance Class with Carl Harrell 5748 Shattuck Gallery 6-8 p.m.

The Jazz Treehouse Bar & Grill 7:30 p.m. free

Miniature Gold Jazz Under Room Pool, 7-8 p.m. free

Paul Dunas dinner jazz with guest guitarist Rodgers, The Alley, 8 p.m. free

Serantha Vanous Cafe Rouge Downtown Oakland 6-8:30 p.m. $10 $15

Will Michael Piano music, Campo di Bocce 6-9 p.m. free

Rock & Pop

Evan Hedley piano covers of classics, Jazz & pop, Peter's Restaurant, 9 p.m. free

The Gold Shirts with Kids on a Crime Spree Bam Bam and Nicole Kidman, The New Parish 5 p.m. $5-$8

KALX 90.7 FM Presents: Big Time! weekly area band showcase The Uptown 9:30 p.m. free

Teen Night Spontaneous Lounge, 8 p.m. free

Municipal Brews with 3 inches of Blood, Black Tusk and Lecherous Gaze Bubba Mario Spectrasoul 7 p.m. $13

Sho Aiken & Blues Hotel Ashkenaz, 9 p.m. $17

World, Latin, Reggae & Reggaeton

Agnes Bass Disco Volante 8:30 p.m. $8

Caribbean Night with Reggae Rush and DJ Kenneth Dempsey's Corner, 7:30 p.m. free

SAN FRANCISCO

Jazz, Lounge & Cabaret

Paul Guerrero and His Brown Drums Top of the Mark, 1 Nob Hill 5:30 p.m. $10

Chubbchubbcha with Gaucho & Michael Abraham Amnesia 7 p.m.

Rancho with the Mitch Nichols Session, Amnesia, 8 p.m., free

Rock & Pop

Buffalo Tooth with Liz Rush, Peter Sims, and The Parmesan, Elbo Room 9 p.m. $10

Collective Soul performing Hesaje, The Fillmore, 8 p.m. $28.50

Jail Wedding with The Free Sheep and The Guitar Maker, Hemlock Tavern, 8 p.m. $10

The Life and Times with Dino and Wilson, Bottom of the Hill, 8 p.m. $10

Tremblers with the Letter Lovers and San Francisco Hotel Utah 8 p.m. $7

Soul, Funk, R&B & Hip-Hop

Action Bronson with Hiches Canning and Beenie The Room Indeed, 8 p.m., $15 $17

Smooth Bronson Dance party with Billy Magic Pressurewaves Wendell "Bell Bones" Ross Melody and Kevin "The Wizard" Wong, Slide Boom Room 9:30 p.m. $5

Rappers 4 Tay with Mac Mall, Tay Lor Spice 1 and Sellaspin (Tupac Beats by Celebrations), Mezzanine 9 p.m., $20 $19

World, Latin, Reggae & Reggaeton

Freddy Clarke and Ju Bonga Latin Rumba-Jazz Fusion & contemporary folk Peña Performance & Arts, $12

Submissions for music listings should be emailed to Clubs@EastBayExpress.com or mailed to Clubs Editor East Bay Express 5indy 3rd St. Oakland, CA, 94607. Deadline is fourteen days prior to the event date

More Listings Online

Get info about hundreds of musical events at EastBayExpress.com or m.EastBayExpress.com







La Peña's 37th Anniversary Celebration

IMMIGRANT VOICES

Fri. & Sun. June 8 & 10 · 7pm

Le Peña's Class Recitals & Open House

Receptions at 6pm both days

Sat. June 9 · 7pm & 9pm

Dreams vs Walls / Hip-Hop Diaspora

A presentation on *Immigrants in Hip Hop* by **Jeff Chang** and panel discussion with the & ARTivists from Dreams Vs Walls

A concert follows featuring **Raw-G, Ariel Lucky, Favi, Erwa Efio, DJ Leydis, Steelo, Rico Pabon, DJ Julicio** Hosted by **Jada Simons** with live paintings by **Desi Wong** & photography by **Morgan Parrick.**

Presentation & Panel 7pm 6pm $5 (Free with tix to concert).

Concert. 9pm $10 adv $12 dr

Sat. June 23 · 8pm

Celebrating La Peña's 37th Anniversary

La Peña Community Chorus

the Jerome Levine Scholarship

3105 SHATTUCK AVE BERKELEY · [illegible] · www.lapena.org LAST BAY EXPRESS

HIBISCUS BAKERY

COME TRY OUR NEW SUSTAINABLE MENU WITH ITS SOUTHERN ROOTS AND OAKLAND ATTITUDE

1745 SAN PABLO AVE · OAKLAND, CA 94612

HIBISCUSOAK.COM | 510 444 2525

BRICK & MORTAR

1710 MISSION ST
SAN FRANCISCO, CA 94103
BRICKANDMORTARMUSIC.COM

UPCOMING SHOWS

WED 8/08
ROCCO DELUCA

FRI & SAT 8/10 & 8/11
THE NEW ORLEANS SUSPECTS
ZIGABOO MODELISTE AND THE NEW ARKNESSTRA

TUE 8/12
EMILY JANE WHITE
TWO SHEDS, JUD FOWLKES

---

333 Slim's

www.slims-sf.com

[illegible] 11th St. (btwn. Folsom & Harrison) San Francisco · 415.522.0405

WED JUNE 6 · $20 ADV/$21 DOOR · DOORS 7 SHOW 7:30

THE EARLY NOVEMBER
THE WONDER YEARS
THE SWELLING · YOUNG STATELY

THURS JUNE 7 · $26 ADV/$28 DOOR · DOORS 6, SHOW 8

MICKEY AVALON
MILLIONAIRES
DIRT

FRI JUNE 8 · $21 ADV/$24 DOOR · DOORS 8 SHOW 9

FACE TO FACE
THE DOWNTOWN STRUTS

SAT JUNE 9 · $21 ADV/$23 DOOR · DOORS 7 SHOW 8
THRASHER PRESENTS

CORROSION OF CONFORMITY
TORCHE
BLACK OOGA · BAJA

TUES JUNE 12 · $27 ADV/$27 DOOR · DOORS 7 SHOW 8
"FROM CHAOS TO ETERNITY TOUR"

RHAPSODY OF FIRE
VOYAGER

FRI JUNE 15 · WALK OFF THE EARTH · SOLD OUT!

WED JUNE 20 · $31 ADV/$31 DOOR · DOORS 7, SHOW 8

INDIGO GIRLS WITH FULL BAND
THE SHAKEMAKERS

FRI JUNE 22 · $14 ADV/$16 DOOR · DOORS 7 SHOW 8
DR. RICK & LATIN ROCK INC. PRESENT

THE RETROZ
THE FUNKERY
THE BAYA JUN COLLECTIVE

SAT JUNE 23 · $16 ADV/$18 DOOR · DOORS 8, SHOW 9

CURUMIN
WITH SPECIAL GUEST TOMMY GUERRERO

GREAT AMERICAN MUSIC HALL

www.musichallsf.com

[illegible] Grant St. (btwn. Bush & Sutter) Polk & Larkin San Francisco · 415.885.0750

THURS JUNE 7 · $21 ADV/$23 DOOR · DOORS 7:30, SHOW 8

JD McPHERSON
TOSHIO HIRANO

FRI JUNE 8 · $13 ADV/$15 DOOR · DOORS 7:00 SHOW 8
[illegible] PRESENTS

TORNADO RIDER · BATTLEHOOCH
KILL MOI
SPORTING LIFE · DJ WHAT'S HIS F'ING

SAT JUNE 9 · $12 ADV/$15 DOOR · DOORS 7:30, SHOW 8:30
[illegible] PRESENTS DANA SIMS · HILARY HESS & BOURBON SHOW

THE DIRTY HAND FAMILY BAND
THE FAMOUS
THE SAINTS · THE DOORS · DOT PINK PLEATHERS

SUN JUNE 10 · $18 ADV/$18 DOOR · DOORS 7 SHOW 8

PATRICK WATSON
CAT MARTINO

FRI JUNE 15 · $18 ADV/$21 DOOR · DOORS 8, SHOW 9
PERFORMER MAGAZINE PRESENTS

MONOPHONICS
FANNY FRANKLIN

SAT JUNE 16 · $21 ADV/$21 DOOR · DOORS 8, SHOW 9
POPSCENE PRESENTS

THE CRIBS
DEVIN

WED JUNE 20 · $25 ADV/$25 DOOR · DOORS 7 SHOW 8

JONATHAN COULTON WITH FULL BAND
JOHN RODERICK (OF THE LONG WINTERS)

THURS JUNE 21 · $35 ADV/$35 DOOR · DOORS 7 SHOW 8 · SEATED SHOW

LISA HANNIGAN
JOE HENRY

All ages | ways! Great food · Great music · Paid Parking [illegible]

[illegible] Gibson

Sponsored by TRUMER PILS

THE NEW PARISH

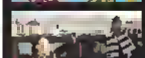
UPCOMING SHOWS



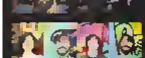
WEDNESDAY 6/06
SEAN PATTON
DAVID GAUDE, CLAIRE O'CARE, AMY HILLIER (HOST), COLLABORVILLE



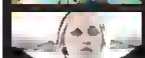
THURSDAY 6/07
GEORGIA ANNE MULDROW WITH DUDLEY PERKINS
DJ BABES, LIGHTNING, DJ PELSON



SUNDAY 6/10
WHITE LUNG
MAT KERR, JUSTIN MARSH (DEAD CITY RIDERS), THE HALLOWS



WEDNESDAY 6/13
THE HOOT HOOTS
HOOT HOOT & THE HOOTIE SPOOKS, SARAH DANE, HOOTIE HOOHOO



FRIDAY 6/15
SARAH JAPPE
MOTHER COLOGNE



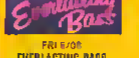
SUNDAY 6/17
AB SOUL
PLUS YOUR SPECIAL GUESTS



WEDNESDAY 6/20
KID INK
AND THE GET-U-[illegible]

579 18TH
AT SAN PABLO
OAKLAND, CA 94612
THENEWPARISH.COM

THE ROCK STEADY



FRI 6/08
EVERLASTING BASS
PRAM THE PUNKSTRESS (THE CRIBS), DJ ZEN



FRI 6/15
ALL OF THE ABOVE
WORKDAY PISTOL, SPECIAL GUEST DJ!!

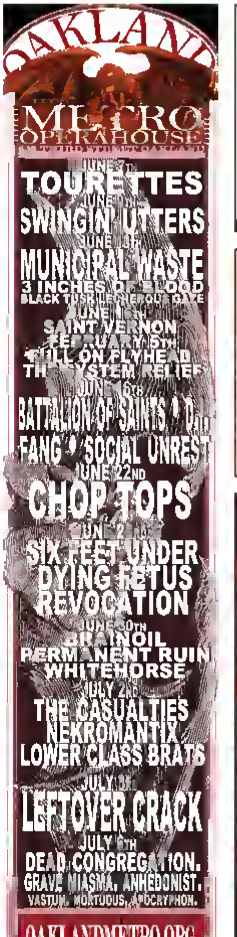


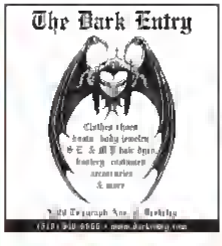
SAT 6/16
SPREAD
DJ ABEL BOI & [illegible]

LATE NIGHT ANTI EDGE DEN · BAR MENU SERVING 'TIL MIDNIGHT
WATCH FOR CLOG & NEUP SPINNING IN 8NTLY

1741 SAN PABLO AVE OAKLAND, CA · THEROCKSTEADY.COM

BROUGHT TO YOU BY PARISH ENTERTAINMENT GROUP









DJ DANCE

EAST BAY

THURSDAY 7

Broadway Night w/ DJ prO Nj Bro E, spinning hip-hop, R&B, dancehall, 9 Top 40, White House Inn, 445 3rd, SF, spinning free w/ valid ID

Club Fever w/ Sound Bath Sound spinning reggae & dancehall, Quesbarritos Restaurant, 10 p.m., free

Dance Club w/ DJs Kool Kevin & Club Fix, Starlite Lounge, 9 p.m., free

Delicious Thursdays Rotate, 10 p.m., free

DJ Addi spinning eclectic ear candy, Ringmaster's Gallery Lounge, 9 p.m., free

DJ Dance Rio Lavista, 9 p.m., free

DJ Dick spinning eclectic, Lost Weekend Lounge, 9 p.m.-2 a.m., free

Drop Top Beats w/ Sabrina Valentine, Madame Computer & Jay Sense, The Layline, 8 p.m., free

Flash w/ rotation DJ Hanson and weekly guest DJs, Lingo, 9 p.m., $10

High Life w/ DJ Matthew Dallas The Layline, 10 p.m., free

Jungle Boogie w/ Ivan Frazen, Sean Kyle and Uncle Joe, Lulu's Caymen & Lounge, 9 p.m., free

KPFA after pop, music-wise, new wave, indie, 9 p.m.-2 a.m., free

Space Night w/ DJ Lollie T, plus Space Instinct, Velvet Elvis & Cali, 9 p.m., $10

Tasty Indie night w/ DJ Mr. Incognito spinning hip-hop & R&B, Club 21, 9 p.m., 510-919

Temple of Steam w/ DJ Field Cut spinning hip-hop, R&B, The Missouri Lounge, 10 p.m., free

Ten Cent Tea Dance featuring DJ Jonas Jopling, 70's & 80's bar, Forbidden Island, 5 p.m., free

Yerba Buena Sessions spinning Rio Cortes Mesa and Carol Bjerre and Bar, 9 p.m., free

FRIDAY 8

Bro Bus w/ DJs Sally Bowes and the Friends, spinning free eggs and blue jams, The Morning Lounge, 10 a.m., free

Club 21 + Dirty spinning Latin music, Cost 25 $ p.m., 66-915

Dancing w/ DJ Bruno DJ Bruno spinning the hottest music in the Bay Area, White House Inn, 8 p.m., $8

Dirtybird Dance Party w/ DJ Habit! 8 special guests spinning house beats, Ivan and music, Vermont, Noon-Late, 9 p.m., free

Ennion Soul Squad featuring DJ Soul Groove, Ery Ad Bar and Lounge, 9 p.m., $10

Friday Night Salsa w/ guest, Rio spinning salsa, La Cafetera Cafe, 10 p.m., $5

Friday Nite Jones w/ DJ Sugar K, Fresh, 10 p.m., $5

Happy Hour w/ DJ Golden Grain spinning punk, rock, indie & more rock, The Independent, 6:00 p.m., free

Hip-Hop House Dance w/ Kahar El, Club 1220, 9 p.m., $5

Latin Explosion + Jorge Calliope spins cumbia, salsa, merengue, banda, Spanish rock & house, Space and Bar & 9 p.m.-2 a.m., 56-919

Lotsofun weekly w/ house DJ guests Eduardo Mateo, 9 p.m., free

Mighty Mix DJs Frankie-J, Jay Brate & Natalie spin reggae dancehall, R & hip-hop, Lulu's Restaurant & Lounge, 10 p.m., $5 before 11 p.m. $10 after

Old School w/ hip-hop and funk, Harrar, 9 p.m., free

Promo Fridays DJ Lamb & Fat Pete spin R&B & soul, Kimball's Carnival, 9 p.m., $6

Tonality + DJ Jacob Proyer spinning northern soul, Motown, 1960s, Brown punk, new wave & rock 'n' roll, Ruby Room, 10 p.m., free

Music Every Friday spinning DJ Tropic spinning Jamaican bass samples, Brown merengue, Reviewed reggae bhangra, Bollywood music & more, Conga Lounge, 10 p.m.

SATURDAY 9

All Productions & Goodstyle Ele spinning R&B & hip-hop, Fresh, 10 p.m., free

Angel Magik Dirk Haze, Ish Nov, Velvet, Young Hush & guests spin hip-hop, reggae & dancehall, Shattuck Down Low, 9 p.m., $10

The Black Tent Dance by Sean Kennedy Meets Music, 2 p.m., free

Club Elizabeth w/ DJs Jerry Bone & Soul Problem spin R&B, soul, funk, reggae & hip-hop, Maxwell's Lounge, 9 p.m., $20

Club Element w/ DJ Rum and guests spinning hip-hop & R&B, Bonnie and Bar, 8 p.m. $8 before 11 p.m.

Spinning Saturdays Misunderstood by hip-hop & house at midnight, Club 1220, 9:30 p.m.-midnight, $5

Specialist Saturdays w/ Bionic Beats, spinning reggae, New Soul & hip-hop, The Avenue, 8 p.m., free

Sunday Lady Ryan Down Helsinki, 6:30 p.m., $10

Designs, Chakras & Dancing DJ Kahlil & guests, guests spinning, Sunni Funny fun and electric, spinning Down Low & 9 p.m., free

The Guerrero Side of Soul soulful Bonnie music w/ DJs Bonnie Cox, Jazz Mine Set, Soul Brother Wes Soul & guests, La Favorita Cafe, 9:30 p.m., free

IMOG w/ DJs Terminyster, Dopeboi, and Kracked, La Favorita Cafe, 9:30 p.m., free

It Burns 2 Stay Brown + DJs spinning reggae music & hip-hop, New Kastleburn Club, 9 p.m., $15

Superstar Saturdays Night w/ DJ Mali, White Horse Inn, 9 p.m., $8

La Bala Loca Bonnie cowboy night w/ DJs spinning salsa, merengue & Bonnie plus hot gringo mamitas, Club 21, 9 p.m., 56-915

Magic Milk Encore DJ Bionic & guests Rod, groove-swirling extravaganza, Kingman & Lenny Lounge, 9 p.m., free

Quenta Latina: Latin Night DJ Bionic spins Bonnie merengue rumbas, vallenatos, reggaeton, reggae en español, & and more, Conga Lounge, 9 p.m., free

Pop History 101 Pop spin party hop, from the Stooges to Michael Jackson, Ruby Room, 10 p.m.-2 a.m., free

Sabbath Saturdays classic hip hop, new soul & world flavors, Lulu's Restaurant & Lounge, 10 p.m., $5 Before 11 p.m., $10 after

Sons Sandwich w/ Ivan Hyperwarm & Hot Cats spinning soul, funk, 9 tonight, The Missouri Lounge, 10 p.m., free

Sonos Cubas Rio Chilean & Bonnie spin mid-school hip-hop, funky soul spinning, and boogies, & more, Bistro, 10 p.m.-2 a.m., free

Warm Up w/ DJ Field Cut spinning hip-hop, R&B, The Missouri Lounge, 6-10 p.m., free

SUNDAY 10

Dj Brady Kingman's Lucky Lounge, 9 p.m., free

Dogs of Kings w/ DJ Smoke-One and guests spin reggae, dancehall, hip-hop, & Bonnie rock, Shattuck Down Low, 9 p.m., $10

Mojo w/ DJ guests spinning soul, funk, & Bonnie electrofunk, Sweet Bar & Lounge, 9 p.m., free

Polygenric! DJs antibodies donCampo & MonMaal host a weekly multi-genric exploration of musical movement, Lulu's Restaurant & Lounge, 8 p.m., free

Soul Sanctuary Dance Community Dance Space spinning Soul Sanctuary Dance Music, Ashkenaz, 11 a.m.-1 p.m., room access accepted

Unkle Fine's Ska Sundays Ska spin ska, rocksteady & ska reggae The Harley Terry Club, 2 p.m., free

MONDAY 11

Spinning Right Now featuring DJs Shaun, Hector, The New Parish, 10 p.m., $6

Three-Day Weekend DJ Prozack Turner spinning hip-hop, R&B & bass, Kingman Lulu's Taproom & Lounge, 9 a.m., free

Underground Lounge psycho '60s & porno '70s music, Bistro, 10 p.m.-2 a.m., free

Wanna Hang Out? + DJ Kofal spinning rock and roll, soft '80s, oldies, 9 and The Missouri Lounge, $8 p.m., free

TUESDAY 12

Spinning Bonnie Night plant first dancing, Club 1220, 9 p.m., free

DJ Dave Dave: Money spinning rock, indie punk, new wave & more, The Minimal Lounge, 10 p.m., free

DJ Vinny spinning punk, Lost Weekend Lounge, 9 p.m.-2 a.m., free

Escape college night featuring DJ Spanky & DJ Krazy, Club 21, 9 p.m., free

Jam Cellar Spins Vinyl Dave Pysanski, 9 p.m., free

Jam Funk Ivan Juan & Soul spinning reggae & world beats, Lulu's Taproom & Lounge, 9 p.m., free

WEDNESDAY 13

Bollock Vous, 9 p.m., free

Bump Box w/ DJs Jel & Bill Manuel of Antenna, The Missouri Lounge, 10 p.m.-2 a.m., free

The Jet Set w/ DJ Santana and guests spinning Lulu's spinning & Lounge, 9 p.m., free

The Jump off: Hump Day Hip-Hop w/ DJs spinning hip-hop, Club 21, 9 p.m., 56-915

Kendale Sandwich w/ DJ Fee Jog, The Layline, 9 p.m., free

Power Night featuring Lost Angry Mommy spinning rock, indie, metal and more, Madison's Saloon, 9 p.m., free

Status DJ' electronic pantry Misunderstood by DJ music, All Lounge, 9:30 p.m.

Persuasion Latin cowboy night w/ host Yolette Beso, Devil Bar, 7 p.m., 56-915

Status Punk, indie, new wave & electronic rock w/ DJs host Sean Money Ruby Room, 10 p.m.-2 a.m., free

Slippery Wet Wednesdays poetry, open mic, and live DJ Feast, 19 p.m., free

PICKS

Rare Thursdays

The second I can ale born might be the most obvious signifier in dancehall, but a truly nimble and confident DJ will use it sparingly. In fact, such sounds are just moody, understated in — and sometimes conspicuously absent from — the mixes of DJ Hanuce, a local reggae connoisseur who has featured nightlife events in the Bay Area for fifteen years. His current offering, Rare Thursdays, features an extraordinarily flavored mix of dancehall, reggae, roots, and hip-hop combined, all blended into a seamless, polyrhythmic assemblage. It is one of the few world music DJ nights in town that generally leans toward more unconventional urban music and the residents all have street cred. Hanuce spins alongside DJs Pelo and Young Fyah, whose names have gained currency at Reggae Gold and Angel Magik, respectively. Rare Thursdays happens at Air Lounge (492 9th St., Oakland). 9 p.m., free. AirOaklandLounge.com — *Rachel Swan*

AQUARIUM AGE

TALK IT OUT

For the week of June 6-12, 2012.

By Raffee Finn

A steady hum of conversation underscores almost every activity of daily life this week. But because so much is being said by so many, you'll have to tune narrowly to catch the important information. It's not that these conversations are generally disruptive although some of them could be seen that way. It's that they are packed with so much information that even the most fearless of data gatherers and processors are apt to get dizzy from simply trying to keep track. Some of us may feel bombarded by a deluge of the trivial, while others will find themselves listening with sensitive ears to pick up the deeper subtext.

Whenever you find yourself listening along this frequency, do your best to find a neutral internal stance that allows you to hear without necessarily reacting to or judging what's being said. Some of these conversations are serious interactions meant to fill time. In some instances, you or those close to you could simply be discharging obliviously to the power of words. At other times some of us might simply be thinking out loud, which could be disconcerting for both the speaker and the listener if either one takes what's said too seriously. And of course there will also be cases of serious heart to heart exchanges that will move the soul to a new expansive understanding of just how complex it is to be a spirit in the natural world.

This source of this celestial emphasis on conversation is a concentration of planets in Gemini, the Sign of communication. Although the astronomical transit of Venus is behind us, from an astrological perspective we're still in the midst of a Sun/Venus conjunction that last until June 12. When the Sun and Venus share the same space, their perfect marriage blends the illumination of spirit with individual values. Antinpatin lots of talk about what matters most and why. Also expect that many of those conversations will veer into discussions on a wide range of subjects from the financial to the spiritual and everything in between. Antinpatin plenty of opinions, whether or not the "opinionator" is qualified to assess the situation. Of course, that seems to be the standard these days. Do your best to be patient as you attempt to correct the facts.

Jupiter is the other contributor to the chatter. Idle or abusive. It enters Gemini on June 11, and its presence is certain to set tongues wagging on every subject imaginable. Jupiter is the planet of expansion and even though that will scatter the topics of conversation over a broad spectrum, because it also symbolizes the search for truth, many communiqués are also sure to be thought ful.

Much of what's said will also be funny. Among its many meanings, Jupiter also signifies humor, so be prepared for the laughs to be plentiful. And that's a good thing, given the serious undertone of the Uranus/Pluto square — but more about that next week.

If you know your Ascendant and/or your Moon Sign, read that, too.

ARIES Jupiter is moving into your Solar House of communication, making words even more powerful than they were last week. Strong urges to say more than necessary could cause problems, so stay circumspect.

TAURUS When Jupiter enters Gemini, you enter an entirely new financial cycle. This happens every twelve years. Contemplate what's shifted since then and integrate that information into future choices.

GEMINI Get ready to get talking, and don't worry about talking too much — Jupiter is taking the lead and there's simply no way to hold back. Not everyone will listen, but that doesn't matter — you're gonna say it our way.

CANCER Jupiter mirrors your Solar House of psychic opening, a wide portal to your imagination. Rather than allowing that opening to stupinlate your anxieties, use its presence to spark your spiritual search.

LEO Jupiter is ajecting new doors that could make you feel increasingly optimistic about making more of a contribution to your community. Follow this lead and you won't be disappointed in the results.

VIRGO As Jupiter moves to your Solar House of career opportunities foreexpansion and success should increase. Be prepared for positive opportunities that speak to your heart's desire.

LIBRA Jupiter reinforces what you're already experiencing as a strong desire to explore. Again, it doesn't matter whether those horizons are internal or external; what matters is should increase. Be prepared for positive opportunities that speak to your heart's desire.

SCORPIO Jupiter enters your Solar House of transformation and its presence is sure to put you through a few changes. Rather than resent the shifts, welcome them with a smile — Jupiter tends to provoke growth through humor.

SAGITTARIUS The relationship best goes on as Jupiter moves into your Solar House of partnership. Although the beginning of this transit could be bumpy, you just might find yourself enjoying the ride.

CAPRICORN Jupiter moves into your Solar House of service, so don't be surprised if you feel a strong desire to nurture your time and energy to a noble cause. Just be sure to choose an endeavor that brings you joy.

AQUARIUS Lucky you. Jupiter enters your Solar House of creativity, self-expression and romance. There's no need to limit its influence to one area when it means you can use its expansive reach to have as much fun as possible.

PISCES Jupiter ventures into your Solar House of the home and whether you experience its presence internally or externally where you live is sure to be the place where you want to hunker down and get cozy. ●

For More Info

Raffee Finn specializes in Transformational Astrology. For readings, call 1-888-937-9264 or write PO Box 343, New York, NY 10025, visit AquariumAge.com or e-mail Raffee@AquariumAge.com.

Copyright © 2012 by Raffee Finn

Mind, Body, Spirit

CALL TO ADVERTISE: 510-975-1060



Earth Circles Counseling Center

Holistic Psychotherapy

Help with tough times.

We offer effective com passionate guidance with addiction, depression & anxiety eating disorders, LGBT issues, relationships, self esteem, spiritual issues, trauma & grief. Sliding Scale.

EarthCirclesCounseling.com
PH: 510-601-1929

Become a Birth and Postpartum Care Giver (Doula)

Child Birth Educator and Mentor.

Classes Starting Soon

Birth Professionals of the Bay Area

510-595 5534

www.nialhealingcenter.org

Positive Therapy for Mind & Heart

Sliding Scale. Adults, Teens and Couples

Counseling in Berkeley 415-488-5802

wholeheartpsychotherapy.com

The Nia Center

Offers low cost and effective counseling services for individuals, couples and families!

Life Coaching and Hypnotherapy also available. 510-496-3491

www.nialhealingcenter.org

Best Prices Viagra

Tired of paying outrageous prices for Viagra? Best prices huge discounts. Viagra 40 pills $99.00. Get Viagra for less than $3 per pill.

Call Now 866-940-3589 (AAN CAN)

Finding Your Way, Engaging Your Potential

Centre for Personal & Relational Development

Find a Therapist in Eastbay or San Francisco

800 217 2773 (CPRD)

www.cprd.us

Become a Birth and Postpartum Care Giver (Doula)

Child Birth Educator and Mentor. Classes Starting Soon

Birth Professionals of the Bay Area

510-595 5534

www.nialhealingcenter.org

Are You Hexed?

Remove & Destroy any type of negativity that is your way of success, happiness, good luck, and love.

You will experience miracles!

Call (503) 970-6977

Fertility Connections Egg Donors Needed!

You can help yourself by helping others!

$7000.00 - $7500.00 (plus expenses)

Women of ages 20 - 28 can help a family finally get pregnant. Educate yourself about this process, please visit our website at fertilityconnections.com and then give us a call at 415.383.2553

Acupressure and Foot Reflexology

For pain relief, immune system support, energy stress, depression and much more

Meave O'Gorman Acupressure Practitioner

Central Berkeley, 510-540-1095

Visit SacredHows.com

meave@sacredHows.com

Feeling Stressed? Pain? Out of Sorts?

Restore ease, function and well being. Ortho-Bionomy® with Sara Sunstein. 30 years hands on experience helping people heal and feel better. Private sessions and classes.

510.526.5414 www.sarasunstein.com

Transcendental Meditation Program (TM)

FREE introductory talks

Learn about the benefits of TM and how TM differs from other types of meditation.

Free Talks on Wednesdays,

June 6 and June 20, 7 PM

1260 6th St., Berkeley

510-872-2267

berkeley@tm.org

tm.org/transcendental-meditation-berkeley

Personal Growth

Meditation and Inquiry Group. Informed and inspired by the work of Almaas, Gelosel and Vajrayana. Engaging on tuesday nights for over 2 years. Now open to new members

info.kunghe@earthlink.net

Best known for our 24 hour crisis line and suicide prevention service.

Crisis Support Services

has developed important work working with:

- At risk populations in suicide
- People affected by traumatic loss, particularly suicide and homicide bereavement.
- Counseling for Older Adults.

Form to face counseling services include Individual, couple, family and support groups. Call today for a list of current groups:

1 800-260-0094

Beautiful Locks

A holistic approach to locking hair. No twist. No wax. No maintenance. Lock extension, repair and restoration. Free consultation.

Location: Macan

510 978 7378

Beautiful Locks@yahoo.com

www.BeautifulLocks.com

EAST BAY EXPRESS

Classifieds

Contact Us

Ads can be placed Mon - Fri during business hours by calling 510-879-3800 or by E-mailing: [illegible]

Online

[illegible]

Ad Deadline

[illegible]

LEGAL NOTICES

Fictitious Business Name Statement

[illegible]

ORDER TO SHOW CAUSE FOR CHANGE OF NAME

[illegible]

Public Pronouncement Notice

[illegible]



If you're struggling to keep your home, there is help

[illegible]

BEAR NECESSITIES

Plus fumbling virgins and peeping Toms.

By Dan Savage

Could you tell my boy to calm the hick down? Can't seem to get him to get the difference between bestiality necrophilia and screwin' a bearskin rug

I'm a gay man and a hunter—he's a gay boy and a vegan. But he likes how I look in my camo clothing a rifle so h works. Last fall I went to Idaho and shot a black bear and a thirteen point buck. A taxidermist mounted the buck's head which hangs above my bed and made the bear into a rug. Most people don't know this, but the head on a bearskin rug is entirely fake except for the fur. The skull teeth, and tongue are plastic, and the eyes are glass. That bear's not a trophy because of my exploits.

So we got the rug and he liked it. Even wanted me to screw him spread-eagle on that rug — until he walked in while I was doing it with the bear. I tugged with mouth with one of those Fleshlight things pretty much as a joke, but my boy freaked out when he saw the bear gaping in a blowjob of sorts. Called me sick and disgusting and ever since then he won't let me tie him up or beat him or anything. He says his afraid I will kill him and then screw him. I keep telling him it was all just a game, but he won't believe it. What can I do?

Bear Drained Anyway

What can you do? You mean besides send video of you and your bear in action to prove this isn't the most entertaining fake letter I've received since Michelle Obama invited me to dinner at Sarah Jessica Parker's apartment? What can you do besides that?

You can do this: You can draw a distinction between what was going on in that bear's mouth when your boyfriend walked in and what was going on in your head. When a man beats off — with or without a Fleshlight-enhanced bearskin rug — two things are wholesome happening simultaneously: what the man is doing with his dick and what the man is imagining he's doing with his dick.

So your boyfriend walked in and saw you fucking the face of a dead bear. That's gonna look bad, BGA, even to a boyfriend who isn't vegan. So how do you fix it? By patiently explaining to your vegan boyfriend that while, yes, you were face-fucking a bear when he walked in on you — there's no denying that — you weren't thinking about face-fucking a bear. Tell him you were thinking about him and the bear's mouth was just a convenient place to wedge your vegan-boyfriend-substitute, i.e., your Fleshlight. Tell your boyfriend you don't entertain any murderous fantasies. Tell him you only long to fuck living things and tell him that Homo sapiens are the only animals you find attractive.

Tell him all of that BGA, even if not all of that is entirely true.

I'm a seventeen-year-old male and I'm currently in a relationship with a girl who's "sexually active" before we get together. My boyfriend's virgin. I think you can understand why I might be nervous when things get heated. I would like to engage in the act with her eventually but I don't know if she wants a virgin fumbling around in bed with her. And it's not particularly manly to go to seventeen and honestly say "I'm not going to be good at this for a while." Not exactly a turn-on. I feel she's ahead of me in experience. What advice would you give me?

Nervous Entirely Wrecking Boy

If your girlfriend is close to you in age, NEWB, the odds that she's any good at sex are vanishingly slim. Her prior sexual activity notwithstanding. Some people have a knack for sex, of course but almost all teenagers are lousy at sex. Trust me, NEWB. I was a teenager once, a teenager who slept with other teenagers, and I was lousy at sex and so were they.

Now here's my advice: Chill the fuck out. Presumably your girlfriend likes you. NEWB, and knows you're a virgin. Which means she knows you'll be a little nervous the first time you two have sex — the first time you have sex — and that there's probably going to be some fumbling. But you wanna know a secret? Even sexually experienced adults — even adults who are really good at sex and have had tons of it — still get nervous, NEWB, and there's no such thing as sex without some fumbling.

As for your concerns about seeming less than manly: You're bringin' the dick, NEWB, so you're the man. Your nerves won't ruin it, you dickless. If you're worried about displaying a manly confidence, well, you can still do that. Go into your first sexual experience confident that your girlfriend wouldn't be with you if she wants you and be honestly and unapologetically who you are being yourself is far more manly than pretending to be someone or something you're not NEWB and there's nothing less manly than passing out on a new experience for fear of appearing unmanly. Honest nerves are manlier than false bravado.

One last thing to do before you lose you virginity. Watch a weekend marathon of 16 and *Pregnant* on MTV. That show will maybe you to use condoms religiously and correctly. NEWB, every single time. Even if your girlfriend is or claims to be using hormonal birth control wrap your manly ol' dick up before you stick it inside.

Following up on the letter about masturbating in the privacy of a public toilet stall: Guys are being banned from Multnomah County libraries in Portland, Oregon for wanking in the supposed privacy of locked bathroom stalls. Facilities securing officers keep through spaces between stall doors and write up reports that go into detail about "shiny liquids" spotted on offenders' hands, and those who are caught are excluded from the libraries for a year. Victorian prudery lives!

Wanking In Private Environs

The letter writer who got caught wanking in a public toilet had taken pains to find an empty men's restroom in a deserted floor of an office building. He wanted to have his midday wank, WIPE, without disturbing or unnerving others. I don't think the same could be said for the man who are rubbing one out in the toilets of Portland's Central Library.

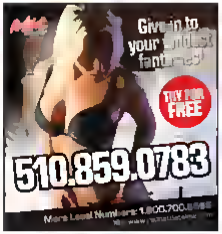
Guys who get off in public toilets because they get off on public toilets are forcing other people to serve as props in their masturbatory fantasies. And that ain't cool. ●

Find the *Savage Lovecast* (my weekly podcast) every Tuesday at TheStranger.com/savage

mail@savagelove.net



NOTICE OF TRUSTEE'S SALE Trustee Sale No. 45405PCA Loan No. 3013614789 Title Order No. 971901 YOU ARE IN DEFAULT UNDER A DEED OF TRUST DATED 04-11-2007. UNLESS YOU TAKE ACTION TO PROTECT YOUR PROPERTY, IT MAY BE SOLD AT A PUBLIC SALE. IF YOU NEED AN EXPLANATION OF THE NATURE OF THE PROCEEDINGS AGAINST YOU, YOU SHOULD CONTACT A LAWYER. On 06-13-2012 at 12:30 PM, CALIFORNIA RECONVEYANCE COMPANY as the duly appointed Trustee under and pursuant to Deed of Trust Recorded 04-17-2007, Book N/A, Page N/A, Instrument 2007-164834 of official records in the Office of the Recorder of ALAMEDA County, California, executed by: MISSAY MEHARI AND KIDIST AMARE, HUSBAND AND WIFE AS COMMUNITY PROPERTY WITH RIGHT OF SURVIVORSHIP as Trustor, WASHINGTON MUTUAL BANK, F.A. as Beneficiary, will sell at public auction sale to the highest bidder for cash, cashier's check drawn by a state or national bank, a cashier's check drawn by a state or federal credit union, or a cashier's check drawn by a state or federal savings and loan association, savings association, or savings bank specified in section 5102 of the Financial Code and authorized to do business in this state. Sale will be held by the duly appointed trustee as shown below, of all right, title, and interest conveyed to and now held by the trustee in the hereinafter described property under and pursuant to the Deed of Trust. The sale will be made, but without covenant or warranty, expressed or implied, regarding title, possession, or encumbrances, to pay the remaining principal sum of the note(s) secured by the Deed of Trust, interest thereon, estimated fees, charges and expenses of the Trustee for the total amount (at the time of the initial publication of the Notice of Sale) reasonably estimated to be set forth below. The amount may be greater on the day of sale. Place of Sale: THE FALLON STREET ENTRANCE TO THE COUNTY COURTHOUSE, 1225 FALLON STREET, OAKLAND, CA Legal Description: ALL THAT CERTAIN REAL PROPERTY SITUATE IN THE CITY OF EMERYVILLE, COUNTY OF ALAMEDA, STATE OF CALIFORNIA, DESCRIBED AS FOLLOWS: THE WESTERN 35 FEET OF LOT 35 AND THE EASTERN 7 FEET 8 INCHES OF LOT 29 BLOCK G MAP OF THE GASKILL ADDITION TO THE PARSON GOLDEN GATE TRACT, FILED DECEMBER 5, 1889 ALAMEDA COUNTY RECORDS. DESCRIBED AS FOLLOWS: BEGINNING AT A POINT ON THE NORTHERN LINE OF 48TH STREET (FORMERLY LULU AVENUE) DISTANT THEREON 339 FEET 4 INCHES EASTERLY FROM THE POINT OF INTERSECTION THEREOF WITH THE EASTERN LINE OF SAN PABLO AVENUE, AND RUNNING THENCE EASTERLY ALONG SAID LINE OF 48TH STREET 42 FEET 8 INCHES; THENCE AT RIGHT ANGLES NORTHERLY 113 FEET TO THE SOUTHERN BOUNDARY LINE OF PARSONS GOLDEN GATE TRACT; THENCE WESTERLY ALONG SAID BOUNDARY LINE 45 FEET 8 INCHES AND THENCE SOUTHERLY PARALLEL WITH THE WESTERN LINE OF LOT NO 29 BLOCK G AFORESAID 113 FEET TO THE MAP HEREINAFTER REFERRED TO; TO BE AS PEET TO THE NORTHERN LINE OF 48TH STREET AND THE POINT OF BEGINNING EXCEPTING THEREFROM THAT PORTION CONVEYED TO ALAMEDA COUNTY FLOOD CONTROL AND CONSERVATION DISTRICT BY DEED RECORDED JULY 31, 1974 IN REEL 3740, IMAGE 535 OFFICIAL RECORDS INSTRUMENT NO 79815 Amount of unpaid balance and other charges $653,845.07 Purported Street address and other common designation of the real property: 1080 48TH STREET EMERYVILLE, CA 94608 APN Number: 049-1179-019-02 The undersigned Trustee disclaims any liability for any incorrect street address and other common designation if any shown herein. The purported street address is being sold "as is." In compliance with California Civil Code 2923.5(b) the mortgagee trustee beneficiary or authorized agent declares that it has contacted the borrower(s) to assess their financial situation and to explore options to avoid foreclosure by one of the following methods: by telephone by United States mail either 1st class or certified by overnight delivery, by personal delivery, by personal face to face meeting. DATE: 5-15-12 BRETT CALHOUN, ASSISTANT SECRETARY Trustee MARIA MAYORGA, ASSISTANT SECRETARY CALIFORNIA RECONVEYANCE COMPANY IS A DEBT COLLECTOR ATTEMPTING TO COLLECT A DEBT ANY INFORMATION OBTA NED WILL BE USED FOR THAT PURPOSE. California Reconveyance Company 9200 Oakdale Ave Mail Stop CA2-8370 Chatsworth, CA 91311 800-892-6902 For Sales Information: (718) 739-2727 in www.lpsasap.com (718) 973-1965 in www.priorityposting.com THE FOLLOWING NOTICES APPLY TO PROPERTIES CONTAINING ONE TO FOUR SINGLE FAMILY RESIDENCES ONLY NOTICE TO POTENTIAL BIDDERS If you are considering bidd ng on this property lien, you should understand that there are risks involved in bidd ng at a trustee auction. You will be bidd ng on a h se, not on the property itself. Placing the highest bid at a trustee auction does not au omatically entitle you to free and clear ownership of the property. You should also be aware that the lien being auctioned off may be a junior lien. If you are the highest bidder at the auction, you are or may be responsible for paying off all liens senior to the lien being auctioned. If before you can receive clear title to the property. You are encouraging the investigation of the existence, priority, and size of outstanding liens that may exist on this property by contacting the county recorder's office or a title insurance company, either of which may charge you a fee for this information. If you consult either of these resources, you should be aware that the same lender may hold more than one mortgage or deed of trust on the property. NOTICE TO PROPERTY OWNER The sale date shown on this notice of sale may be postponed one or more times by the mortgagee, beneficiary, trustee, or court, pursuant to Section 2924g of the California Civil Code. The law requires that information about trustee sale postponements be made available to you and to the public, as a courtesy to those not present at the sale. If you wish to learn whether your sale date has been postponed, and if applicable, the rescheduled time and date for the sale of this property, this information can be obtained from one of the following two companies: LPS Asap at (714) 730-2727 or you the Internet Website www.lpsasap.com Requirement required to search for sale postponement or Priority Posting & Publishing at (714) 573-1965 or on the Internet Web site www.priorityposting.com. Click on the link for Alternated Search" to search for sale information) using the Trustee Sale No. shown above. If information about postponements that are very short in duration or that occur close in time to the scheduled sale may not necessarily be reflected in the telephone information or on the Internet Web site. The best way to verify postponement information is to attend the scheduled sale. A-4243204 05/23/2012, 5/30/2012, 06/06/2012



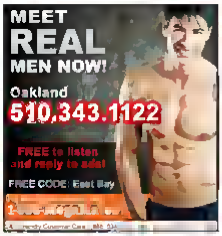








Adult



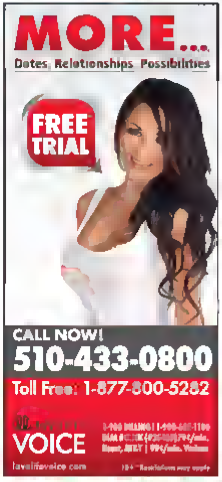










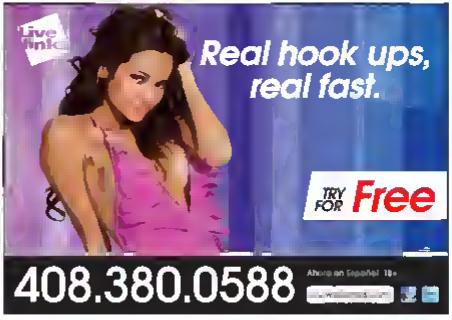














BODY RUBS

I know what you want and I have what you need!
In the ultimate sensual experience. My specialties include a massage in my spacious personality, one of my biggest passions is pleasuring intelligent gentlemen, and those who appreciate it in exciting ways. In beyond the pages may to make sure your time with me is truly one to remember. Every encounter is filled with pleasure and ecstasy. Call me before you make your next appointment with me and see why I am the Queen of Sensuality. BAILIMO INCALL Downtown Lake Merritt **Sexy Sabrina** (415) 677 2388

An Intoxicating Treat...
Full Body!
Come and get hypnotized by my green eyes, 5 Feet, 3 BBC, with a perfect round ass with an insatiable appetite for sensual play! Well in very skilled hands and always wear sexy and hot. Oakland Area ft. Lake Merritt. Downtown & surrounding areas FREE Incall. Xoxo!
Shemaine Mya
(708) 613-1846

Beyond Body 44006
Hot Chocolate Masseuse
44400 Mission Blvd
Sunny Track & Field
In/Out and Executive Town Thurg & Weekends SF
(510)906-7811 Waiting

Classic & Wholesome
Petite Latina Welcome.
Very Discreet & Friendly.
Clean & Well Endowed with Nice Round Butt!
In Oakland. Ask for Cedric
(925) 778-0945

Gorgeous princess GIRT
Open Mind, Heart, Smile
Always up for Discrete Moments
Downtown Oakland Incall
10am - Late Work Year 25
Petite Body White Girl
sylvia@tryahoo.com
415-686-8427

Kimberly's Incredible Bubble Wash
Including Private Body Rinse Tease, Topless, Sexy w/ Soaking Wet Come See! Incall Only! Call 24hrs! Private Discreet Atmosphere
East Bay 24/7
510-482-2810

Sexy ebony massage therapist
Sensual hands on body and more
Private and discreet 8am - 8pm
Lynn 510 328-8444

Tall Very Sensual Mature Blonde
Hi! I'm a tall, slim, very sexy blonde who knows how to please you. I'm a sensual, playful and discreet lady with her heights of experience.
Oakland Lake Merritt Wedding 30 Mins from you - Multiple callers.
Please
Tami 510-992-9095

FANTASY/FETISH

Your Naughty Secrets Come Alive
Couples Welcome. Fetish Play Friendly & Unique. Domination, Bondage, Roleplay, Wrestling, Medical, Mistress, Hot Shows, More! Sexy
www.fantasymakers.com, (510) 234-7887

TV & TS

Massage

MASSAGE PARLOR

Absolutely Perfect!
Bliss - Unparalleled Swedish
Relaxation Hands Of Art
Stress relief massages with
Purple Lotus Blends. Tense
shoulders, we can help.
Richard CMT
510-207-0546.

Awesome massage
by Asian dude
Can't be rude and unprofessional
hands.
Stress relief, and Relaxing
Swedish
510-779-9284 9
roleplay ok only

Intrigue yourself
with the best massage in the
East Bay! Swedish, deep tissue
and so much more!
510-209-9402

Massage For Men
Nurturing hands provide full
body massage. Relaxing,
nurturing, sensual. Total female
welcome. Sobrante
Miss, CMT, 510-619-4139

Crystal Island Massage
Best Stress Massage in Bay
Fair Station. Shower in VIP
Room
1036 5th Ave @ E11 in
Oakland
510-261-8008



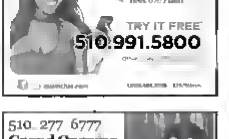




















APN: 048-1082-013-03 Title Order No.: 120-1100-1 TS No.: 2012-03 NOTICE OF TRUSTEE'S SALE YOU ARE IN DEFAULT UNDER A DEED OF TRUST DATED 3/22/2006. UNLESS YOU TAKE ACTION TO PROTECT YOUR PROPERTY, IT MAY BE SOLD AT A PUBLIC SALE. IF YOU NEED AN EXPLANATION OF THE NATURE OF THE PROCEEDINGS AGAINST YOU, YOU SHOULD CONTACT A LAWYER. On 7/2/2012 at 11:00 AM At the Fallon St. emergency exit to the Alameda County Courthouse, 1225 Fallon St. Oakland, CA 94612, MTC FINANCIAL INC dba TRUSTEE CORPS as the duly Appointed Trustee under and pursuant to the power of sale contained in that certain Deed of Trust Recorded on 04/04/2006 as Instrument No. 2006184029 of official records in the Office of the Recorder of Alameda County, California, executed by: SARA WOODS AND ROBERT WOODS, WIFE AND HUSBAND AS JOINT TENANTS, As Trustor(s) in favor of MORTGAGE ELECTRONIC REGISTRATION SYSTEMS, INC. as Beneficiary, WILL SELL AT PUBLIC AUCTION TO THE HIGHEST BIDDER, in lawful money of the United States, all payable at the time of sale, that certain property situated in said County, California describing the land therein as: As more fully described in said Deed of Trust. The property heretofore described is being sold "as is". The street address and other common designation, if any, of the real property described above is purported to be: 1012 44TH STREET, EMERYVILLE, CA 94608 The undersigned Trustee disclaims any liability for any incorrectness of the street address and other common designation, if any, shown herein. Said sale will be made, but without covenant or warranty, expressed or implied, regarding title, possession, or encumbrances, to pay the remaining principal sum of the Note(s) secured by said Deed of Trust, with interest thereon, as provided in said Note(s), advances, if any, under the terms of the Deed of Trust, estimated fees, charges and expenses of the Trustee and of the trusts created by said Deed of Trust. The total amount of the unpaid balance of the obligations secured by the property to be sold and reasonable estimated costs, expenses and advances at the time of the initial publication of this Notice of Trustee's Sale is estimated to be $640,877.79 (Estimated) However, prepayment premiums, accrued interest and advances will increase this figure prior to sale. Beneficiary's bid at said sale may include all or part of said amount. In addition to cash, the TRUSTEE will accept a cashier's check drawn on a state or national bank, a check drawn by a state or federal credit union or a check drawn by a state or federal savings and loan association, savings association or savings bank specified in Section 5102 of the California Financial Code and authorized to do business in California, or other such funds as may be acceptable to the Trustee. In the event tender other than cash is accepted, the beneficiary of the Deed of Trust may submit a credit bid in lieu of cash. A credit bid may be submitted in an amount up to the total amount of the unpaid balance of the obligations secured by the property to be sold and reasonable estimated costs, expenses and advances at the time of the initial publication of the Notice of Sale, or in an amount to be determined by the Trustee at the time of sale. Prior to the sale, the beneficiary may amend a credit bid previously submitted. A credit bid may not exceed the maximum allowed under California law. The amount may be greater on the day of sale. Trustor: SARA WOODS AND ROBERT WOODS, WIFE AND HUSBAND AS JOINT TENANTS Duly Appointed Trustee: MTC FINANCIAL INC dba TRUSTEE CORPS Recorded 04/04/2006 as Instrument No. 2006184029 of Official Records in the Office of the Recorder of Alameda County, California Date of Sale: 7/2/2012 at 11:00 AM Place of Sale: At the Fallon St. emergency exit to the Alameda County Courthouse, 1225 Fallon St. Oakland, CA 94612 Estimated Amount of Unpaid Balance and Other Charges: $640,877.79 (Estimated) Street Address or other common designation of real property: 1012 44TH STREET, EMERYVILLE, CA 94608 A lesser estimated opening bid may be announced at the beginning of the sale. The property heretofore described is being sold "as is". To the best knowledge and belief of the undersigned, the owner of said property claims no right to possession; to the best knowledge and belief of the undersigned, no other person has any right to possession superior to the trustor's right to possession as of the date of the Notice of Sale. The undersigned Trustee disclaims any liability for any incorrectness of the property address or other common designation, if any, shown herein. Said sale will be made, but without covenant or warranty, expressed or implied, regarding title, possession, or encumbrances, to pay the remaining principal sum of the note(s) secured by said Deed of Trust, with interest thereon, as provided in said note(s), advances, if any, under the terms of said Deed of Trust, estimated fees, charges and expenses of the Trustee and of the trusts created by said Deed of Trust. The total amount of the unpaid balance of the obligations secured by the property to be sold and reasonable estimated costs, expenses and advances at the time of the initial publication of the Notice of Sale is $640,877.79. The beneficiary under said Deed of Trust heretofore executed and delivered to the undersigned a written Declaration of Default and Demand for Sale, and a written Notice of Default and Election to Sell. The undersigned caused said Notice of Default and Election to Sell to be recorded in the county where the real property is located. NOTICE TO POTENTIAL BIDDERS: If you are considering bidding on this property lien, you should understand that there are risks involved in bidding at a trustee auction. You will be bidding on a lien, not on the property itself. Placing the highest bid at a trustee auction does not automatically entitle you to free and clear ownership of the property. You should also be aware that the lien being auctioned off may be a junior lien. If you are the highest bidder at the auction, you are or may be responsible for paying off all liens senior to the lien being auctioned off, before you can receive clear title to the property. You are encouraged to investigate the existence, priority, and size of outstanding liens that may exist on this property by contacting the county recorder's office or a title insurance company, either of which may charge you a fee for this information. If you consult either of these resources, you should be aware that the same lender may hold more than one mortgage or deed of trust on the property. NOTICE TO PROPERTY OWNER: The sale date shown on this Notice of Sale may be postponed one or more times by the mortgagee, beneficiary, trustee, or a court, pursuant to Section 2924g of the California Civil Code. The law requires that information about trustee sale postponements be made available to you and to the public, as a courtesy to those not present at the sale. If you wish to learn whether your sale date has been postponed, and, if applicable, the rescheduled time and date for the sale of this property, you may call 714-730-2727 for information regarding the trustee's sale or visit this Internet Web site www.lpsasap.com for information regarding the sale of this property, using the file number assigned to this case 2012-03. Information about postponements that are very short in duration or that occur close in time to the scheduled sale may not immediately be reflected in the telephone information or on the Internet Web site. The best way to verify postponement information is to attend the scheduled sale. FOR TRUSTEE SALE INFORMATION PLEASE CALL: AGENCY SALES & POSTING 3210 EL CAMINO REAL, SUITE 200 IRVINE, CA 92602 714-730-2727 www.lpsasap.com NDEx West, L.L.C. MAY BE ACTING AS A DEBT COLLECTOR ATTEMPTING TO COLLECT A DEBT. ANY INFORMATION OBTAINED WILL BE USED FOR THAT PURPOSE. NDEx West L.L.C. as Trustee Dated: 6/01/2012 A-4251992 06/06/2012, 06/13/2012 06/20/2012

NOTICE OF TRUSTEE'S SALE Trustee Sale No.: 20110015804823 Title Order No.: 11043861 FHAVA/PMI No.: YOU ARE IN DEFAULT UNDER A DEED OF TRUST, DATED 03/10/2007. UNLESS YOU TAKE ACTION TO PROTECT YOUR PROPERTY, IT MAY BE SOLD AT A PUBLIC SALE. IF YOU NEED AN EXPLANATION OF THE NATURE OF THE PROCEEDING AGAINST YOU, YOU SHOULD CONTACT A LAWYER. NDEX WEST, LLC, as duly appointed Trustee under and pursuant to Deed of Trust Recorded on 04/19/2007 as Instrument No. 2007228084 of official records in the Office of the County Recorder of ALAMEDA County, State of CALIFORNIA, EXECUTED BY: ZENA R. LONG, WILL SELL AT PUBLIC AUCTION TO HIGHEST BIDDER FOR CASH, CASHIER'S CHECK/CASH EQUIVALENT or other form of payment authorized by 2924h(b), (payable at time of sale in lawful money of the United States). DATE OF SALE: 06/26/2012 TIME OF SALE: 12:30 PM PLACE OF SALE: AT THE FALLON STREET ENTRANCE TO THE COUNTY COURTHOUSE, 1225 FALLON STREET, OAKLAND, CA STREET ADDRESS and other common designation, if any, of the real property described above is purported to be: 871 55TH ST, EMERYVILLE, CALIFORNIA 94608 APN#: 013 1186-031 The undersigned Trustee disclaims any liability for any incorrectness of the street address and other common designation, if any, shown herein. Said sale will be made, but without covenant or warranty, expressed or implied, regarding title, possession, or encumbrances, to pay the remaining principal sum of the note(s) secured by said Deed of Trust, with interest thereon, as provided in said note(s), advances, under the terms of said Deed of Trust, fees, charges and expenses of the Trustee and of the trusts created by said Deed of Trust. The total amount of the unpaid balance of the obligations secured by the property to be sold and reasonable estimated costs, expenses and advances at the time of the initial publication of the Notice of Sale is $440,674.31 The beneficiary under said Deed of Trust heretofore executed and delivered to the undersigned a written Declaration of Default and Demand for Sale, and a written Notice of Default and Election to Sell. The undersigned caused said Notice of Default and Election to Sell to be recorded in the county where the real property is located. NOTICE TO POTENTIAL BIDDERS: If you are considering bidding on this property lien, you should understand that there are risks involved in bidding at a trustee auction. You will be bidding on a lien, not on the property itself. Placing the highest bid at a trustee auction does not automatically entitle you to free and clear ownership of the property. You should also be aware that the lien being auctioned off may be a junior lien. If you are the highest bidder at the auction, you are or may be responsible for paying off all liens senior to the lien being auctioned off, before you can receive clear title to the property. You are encouraged to investigate the existence, priority, and size of outstanding liens that may exist on this property by contacting the county recorder's office or a title insurance company, either of which may charge you a fee for this information. If you consult either of these resources, you should be aware that the same lender may hold more than one mortgage or deed of trust on the property. NOTICE TO PROPERTY OWNER: The sale date shown on this Notice of Sale may be postponed one or more times by the mortgagee, beneficiary, trustee, or a court, pursuant to Section 2924g of the California Civil Code. The law requires that information about trustee sale postponements be made available to you and to the public, as a courtesy to those not present at the sale. If you wish to learn whether your sale date has been postponed, and, if applicable, the rescheduled time and date for the sale of this property, you may call 714-730-2727 for information regarding the trustee's sale or visit this Internet Web site www.lpsasap.com for information regarding the sale of this property, using the file number assigned to this case 20110015804823. Information about postponements that are very short in duration or that occur close in time to the scheduled sale may not immediately be reflected in the telephone information or on the Internet Web site. The best way to verify postponement information is to attend the scheduled sale. FOR TRUSTEE SALE INFORMATION PLEASE CALL: AGENCY SALES & POSTING 3210 EL CAMINO REAL, SUITE 200 IRVINE, CA 92602 714-730-2727 www.lpsasap.com NDEx West, L.L.C. MAY BE ACTING AS A DEBT COLLECTOR ATTEMPTING TO COLLECT A DEBT. ANY INFORMATION OBTAINED WILL BE USED FOR THAT PURPOSE. NDEx West L.L.C. as Trustee Dated: 5/31/2012 A-4251992 06/06/2012, 06/13/2012 06/20/2012

GET LEGAL!
MEDICAL MARIJUANA EVALUATIONS!
Match any local price
24/7 Verification
Dr. Henryx Barth
OAKLAND 510.465.0420 SAN FRANCISCO 415.255.1200
www.GREEN215.com

Bulletin Board

EAST BAY EXPRESS

To advertise on the Bulletin Board call 510-879-3800 Deadline is Monday 4pm

BANKRUPTCY LAW
FLAT RATES & PAYMENT PLANS
The Law Office of
Daniel A. Diskin
Call Today to Speak with Attorney Daniel A. Diskin
& Receive a Free Consultation Regarding Your Case.
(415) 946-0438
www.diskinlaw.com

cultivate


up to 40 Strains of
Clones and 100 Seeds
available everyday
Oakland retail boutique
NOW OPEN!
Showcasing the finest
cannabis accessories
1840 Embarcadero, Oakland • (510) 533-9445
2106 Ringwood Ave, San Jose • (408) 321-8424
10AM – 8PM • 7 days/week
herbalalchemistcenter.com

Mystic Herbal Body Care Shop
We will Melt Away your Stress & Pain with Topical Cannabis Body Butter & Oils.
Experience Cannabis Cupping & Massage Therapy today!
Call for appointment
510-689-6101

Crisis Support Services of Alameda County
Needs Volunteers to answer our 24 hour crisis lines. No experience necessary, we train
Call for more details:
510-550-8240

No Hormones, No Condoms
Study invites couples to test experimental contraceptive gel
Earn up to $700 + free supplies
800-300-5767
testmethods.org

Earth Circles Counseling Center
Compassionate, Professional Therapists.
Sliding Scale.
Call 510 601 1929
www.EarthCirclesCounseling.com

BACK TO THE CLASSICS
staygreen
SOUR DIESEL 22.68% THC
ORGANIC
CONVENIENT DELIVERY
OG KUSH 22.57% THC
STAYGREEN.ORG
510.574.7074

A Health Care Revolution!
Unique membership model
Members-only rates:
Initial Visit & Exam $ 28
Acupuncture $ 14
Chiropractic $ 14
Massage $ 18
Naturopathy $ 39
"This place changed my life!"
Keri B. Oakland
Lolo
Health Center
LoloCenter.com | (510) 533-3222
Limited memberships available
Call for our open hours,
Award-winning health care since 2003

Oakland 420 Evaluations
Second Location OPEN IN SAN JOSE
www.SJ420.com
San Jose Location at:
115 N 4th Street Suite 106
(Between St. John & St. James)
San Jose | 408 998 0980 | www SJ420 com
Monday - Saturday 11am-7pm • Sunday 12-5
We Will Match ANY Local Competitors Price
$10 SJC Work-ins Welcome
All doctors exam'd and by CA Licensed MD
2633 Telegraph Ave • Oakland
Monday – Saturday 10am-5pm
OaklandMarijuanaCenter.com
Please visit our website to book your appointment today
$39
Expires 6/12/12
Must Bring Ad • 1 per Patient
Renewals only

Perfect Plants
$10/gram
High Grade Cannabis
Patient's Group
2640-B Sacramento St Berkeley CA 94702 | (510) 850-0366
Hours: Mon to Sat 10:30am-7:30pm | Sun by Appointment Only

Priceless Evaluations
24/7 verification - High Quality Photo Id card
Medical Marijuana evaluations
$30 New Patients and Renewals
(ONLY with this ad)
All evaluations done by CA Licensed MD
415-796-2254
3490 20th St, Ste # 302
San Francisco, CA 94110